STUDIO MOTTA-STAPENHORST

[1, DEUTSCHLAND]
Ludwigsallee, 39
D-52062 Aachen
Tel. +49 0241 47583493
info@motta-stapenhorst.it

[2, ITALIA]
V.le Vittorio Emanuele II, 70
I-24121 Bergamo
Tel. +39 035 242254
studio@pec.motta-stapenhorst.it

www.motta-stapenhorst.it

index

p.2 chronology of projects
p.5 portfolio 2002-2016
p.52 credits

01-01-2017

chronology of projects

[058] 2015
Projective Habitat, IBA Parkstad 2020
Heerlen, The Netherland
Competition (SHORTLISTED)

---

[057] 2016
BIZ, Visitor Center of German Parlament
Berlin, Germany
Open Competition (*SHORTLISTED, 28/186*)
Limited Competion

---

[056] 2015
Museum des 20. Jahrhunderts
Berlin, Germany
Competition

---

[055] 2015
Elderly Residence "Casa San Rocco"
Coldrerio, Switzerland
Competition

---

[054] 2015
Ideas for Piazza della Repubbica
Varese, Italy
Competition

---

[053] 2015
Ideas for Piazza della Scala
Milano, Italy
Competition

---

[052] 2015
Gründungsviertel
Lübeck, Germany
Competition

---

[051] 2014
Wooden prefabbricated Houses
Bolgare (Bergamo), Italy
Competition

---

[050] 2014
Civic Center
Milan, Italy
Competition

---

[049] 2014
Sandbar and Yachtclub
Hard (Lake Constance), Austria
Competition

---

[048] 2014
Refectory and student residence hall
Malles (Bozen), Italy
Competition

---

[047] 2014
German Embassy
Cairo, Egypt
Competition

---

[046] 2013
Mixed-use building
Litzelstetten (Constance), Germany
Competition

---

[045] 2013
Campbell Baracks masterplan
Heidelberg, Germany
Europan 12

---

[044] 2013
Parking lot and infrastructures
Moena (Trento), Italy
Competition (HONOURABLE MENTION)

[043b] 2013
Central regional library
Berlin, Germany
Limited competition (RECOGNITION PRIZE)

[043a] 2012
Central regional library
Berlin, Germany
Competition (WINNER PROJECT)

---

[042] 2012
Civic Center
Cenate Sopra (Bergamo), Italy
Competition

---

[041] 2012
Redevelpment industrial site Videoplastic
Gorlago (Bergamo), Italy
Competition (RECOGNITION PRIZE)

---

[040] 2012
Cementery Extension
Lessona (Biella), Italy
Competition (FIRST PRIZE)

---

[039] 2012
Expo 2015 service buildings
Milan, Italy
Competition

---

[038] 2012
Refurbishment private apartment
Chiuduno (Bergamo), Italy
Ongoing

---

[037] 2011
Masterplan Aasee
Ibbenbüren, Germany
Europan 11 (SHORTLISTED)

---

[036] 2011
Extension private house
Gorlago (Bergamo), Italy
Built

---

[035] 2011
Pedestrian bridge
Ponte nelle Alpi (Belluno), Italy
Competition

---

[034] 2010
Building craftsman school
Como, Italy
Competition

---

[033] 2011
Refurbishment private house
Zandobbio (Bergamo), Italy
Built

---

[032] 2010
Refurbishment rural house
Bergamo, Italy
Built

---

[031] 2010
Refurbishment rural house "Gabbione"
Gorlago (Bergamo), Italy
Project

---

[030] 2009
Refurbishment and extension Ex-Upim
Treviglio (Bergamo), Italy
Competition

---

[029] 2009
City block Sphinxkwartier
Maastricht, The Netherland
Europan 10

---

[028] 2009
Masterplan
La-Chaux-de-Fonds, Switzerland
Europan 10

---

[027] 2008-2011
Masterplan Ex-ENEL
Treviglio (Bergamo), Italy
Project

---

[026] 2009
University of Architecture
Delft, The Netherland
Competition

---

[025] 2008
Subway station canopy
Turin, Italy
Competition

---

[024] 2008

Refurbishment private office
Bergamo, Italy
Built

---

[023] 2008
Lift and urban requalification
Bergamo, Italy
Limited competition (FOURTH PRIZE)

---

[022] 2007
Masterplan Parkstadt
Donauwörth, Germany
Europan 9

---

[021] 2007
Refurbishment private apartment
Turin, Italy
Built

---

[020] 2006-2007
Masterplan Reggiani
Bergamo, Italy
Project

---

[019] 2007-2008
Refurbishment private house
Bergamo, Italy
Built

---

[018] 2006
Movable Pedestrian bridge
Biennale of Venice, Italy
Competition

---

[017] 2006
Masterplan Gorle
Gorle (Bergamo), Italy
Project

---

[016] 2006-2011
Masterplan A.R.P.A.
Bergamo, Italy
Project

---

[015] 2006
IPOST office building
Rom, Italy
Project

[014b] 2005-2007
Masterplan Celadina
Bergamo, Italy
Project

---

[014] 2005
Masterplan Celadina
Bergamo, Italy
Europan 8 (FIRST PRIZE)

---

[013] 2005
Marathon temporary structures
Venice, Italy
Competition

---

[012] 2005
Public building complex
Sesto San Giovanni (Milan), Italy
Competition

---

[011] 2005
Roundabout installation
Vicenza, Italy
Competition (HONOURABLE MENTION)

---

[010] 2005
Currywurst stand
Berlin, Germany
Competition

---

[009] 2004
Main entrance Wood-Fair
Wismar, Germany
Competition

---

[008] 2004
Neonatology building
Regional Hospital, Salisbury, Austria
Competition

---

[007] 2004
Housing development Santa Bona
Treviso, Italy
Project

---

[006] 2004
Parking lot and urban requalification
Conegliano (Treviso), Italy
Project

---

[005] 2003
Urban requalification
Vittorio Veneto (Treviso), Italy
Competition

---

[004] 2003
Housing development Villorba
Villorba (Treviso), Italy
Project

---

[003] 2003
Housing development Sant'Angelo
Treviso, Italy
Project

---

[002] 2002
Movable bridge
Hamburg, Germany
Competition

[001b] 2003-2004
Pedestrian bridge Welsche Mühle
Aachen-Haaren, Germany
Built

---

[001] 2002
Pedestrian bridge Welsche Mühle
Aachen-Haaren, Germany
Competition (FIRST PRIZE)

portfolio

[057] BIZ, Visitor Center of German Parlament
Berlin, 2016

Competition:	**2016 (SHORTLISTED)**
Place:	**Berlin**
Project team:	**Motta-Stapenhorst**
Structures:	**Knippers Helbig Gmbh**
Technology:	**Hausladen Gmbh**
Program:	**Visitor Center of German Parlament with underground connection tunnel**

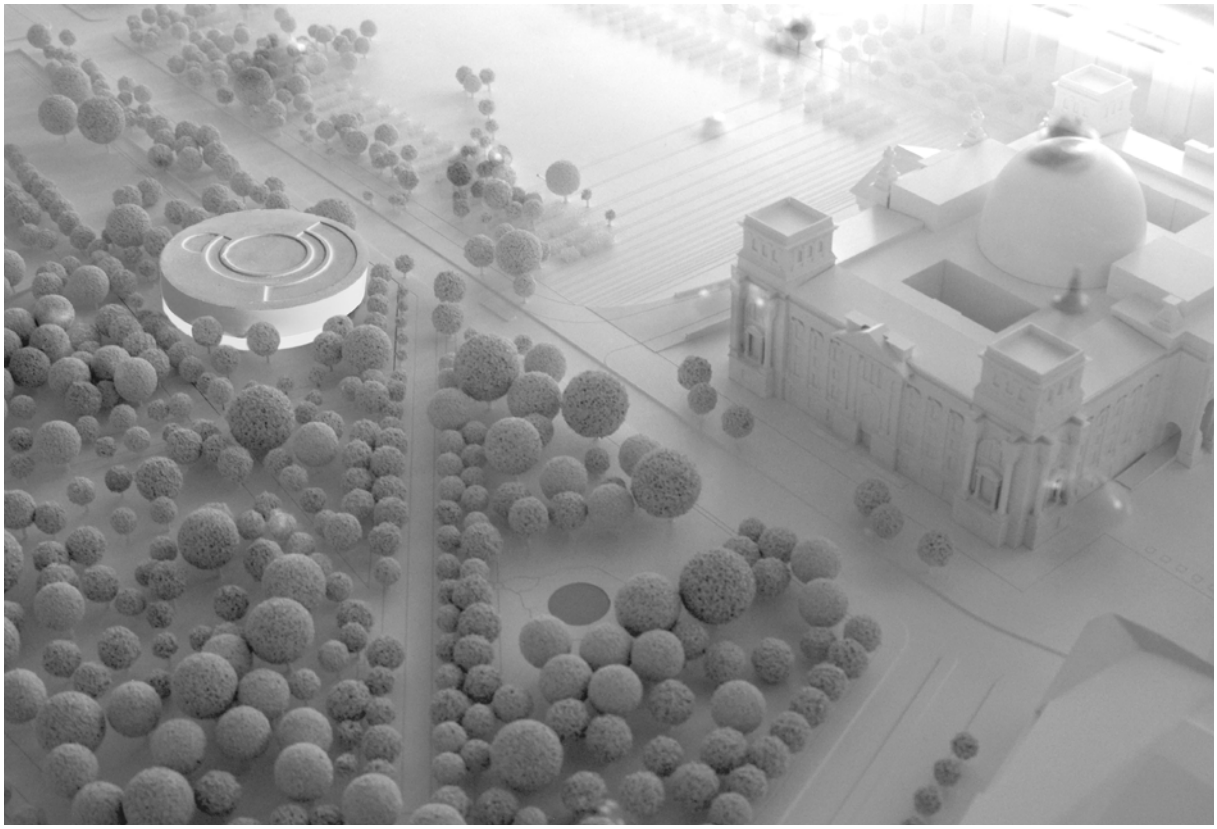

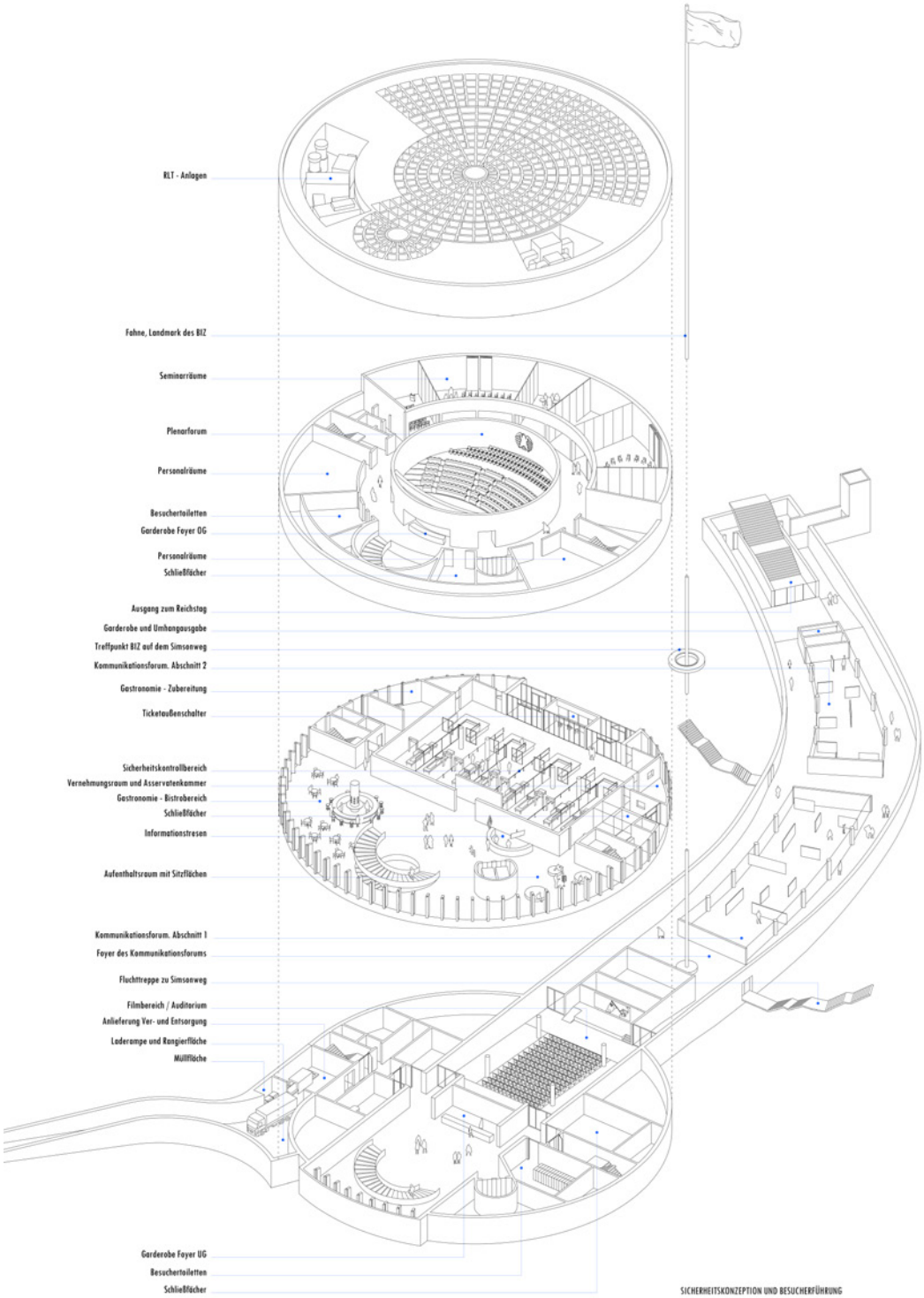
RLT - Anlagen
Fahne, Landmark des BIZ
Seminarräume
Plenarforum
Personalräume
Besuchertoiletten
Garderobe Foyer OG
Personalräume
Schließfächer
Ausgang zum Reichstag
Garderobe und Umhangausgabe
Treffpunkt BIZ auf dem Simsonweg
Kommunikationsforum. Abschnitt 2
Gastronomie - Zubereitung
Ticketaußenschalter
Sicherheitskontrollbereich
Vernehmungsraum und Asservatenkammer
Gastronomie - Bistrobereich
Schließfächer
Informationstresen
Aufenthaltsraum mit Sitzflächen
Kommunikationsforum. Abschnitt 1
Foyer des Kommunikationsforums
Fluchttreppe zu Simsonweg
Filmbereich / Auditorium
Anlieferung Ver- und Entsorgung
Laderampe und Rangierfläche
Müllfläche
Garderobe Foyer UG
Besuchertoiletten
Schließfächer
SICHERHEITSKONZEPTION UND BESUCHERFÜHRUNG

[056] Museum of 20.th Century
Berlin, 2015

Competition:	**2015**
Place:	**Berlin (Germany)**
Project team:	**Motta-Stapenhorst**
Program:	**Museum of 20.th Century, extension of Neue National Gallerie**

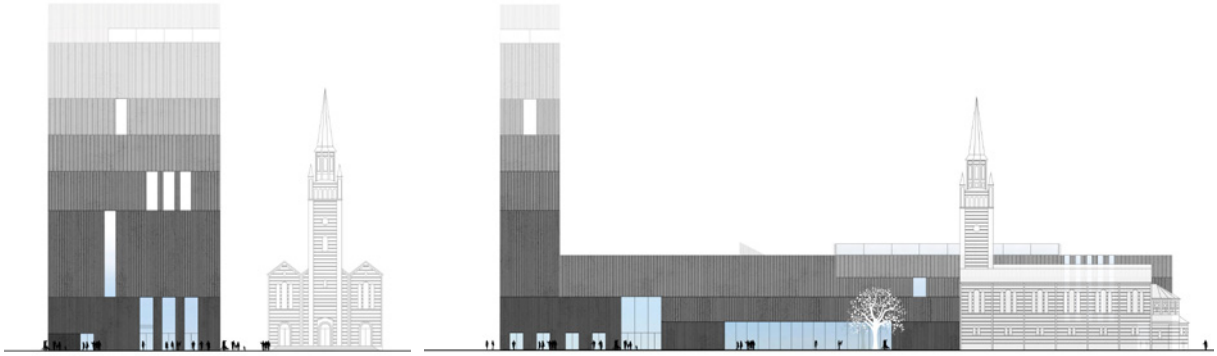

[055] CASA SAN ROCCO
Coldrerio, 2015

Competition:	**2015**
Place:	**Coldrerio (Switzerland)**
Project team:	**Motta-Stapenhorst**
Program:	**Elderly Residence and Civic Center in proximity to existing City Hall and Elementary School**

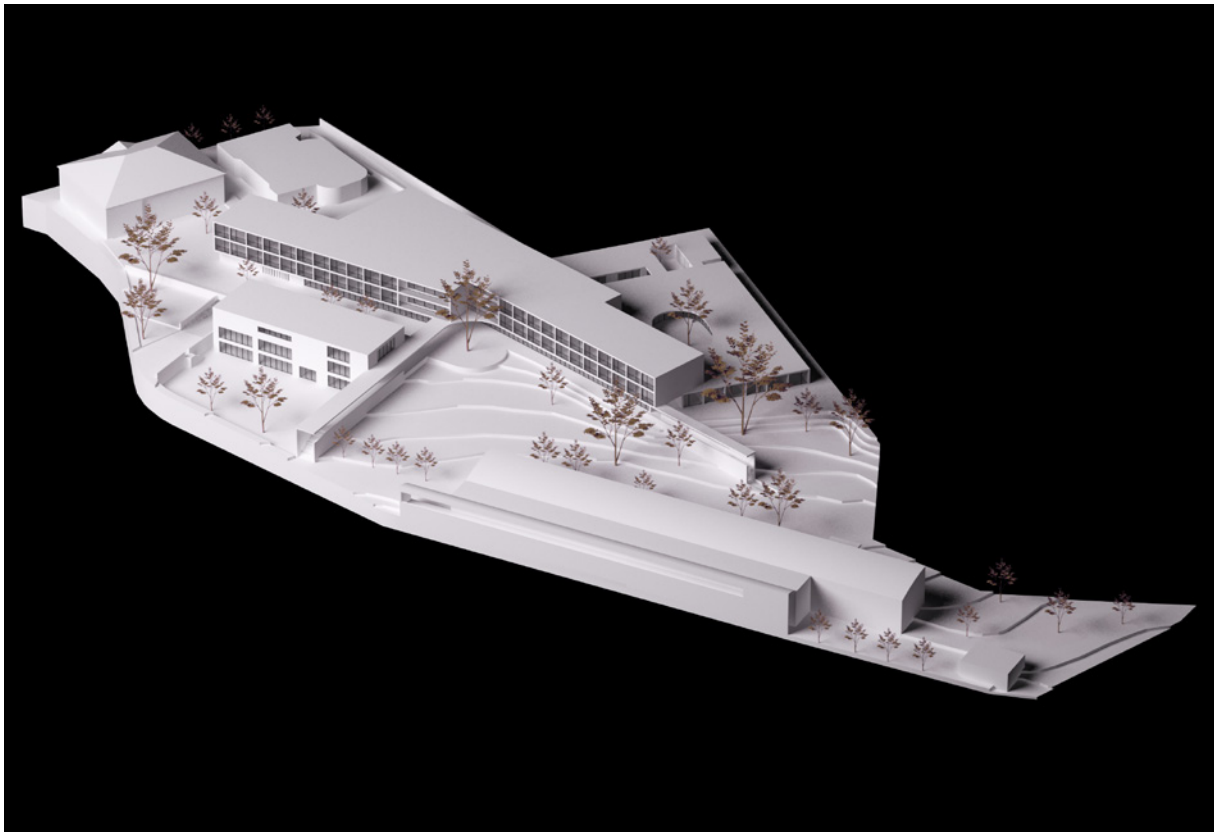

[052] GRÜNDUNGSVIERTEL
Lübeck, 2015

Competition:	**2015**
Place:	**Lübeck (Germany)**
Project team:	**Motta-Stapenhorst**
Program:	**Three ideal buildings for reconstruction of city landscape. Focus on façade-designf**

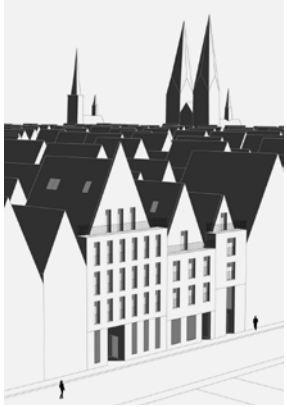

[051] PREFABRICATED WOODEN HOUSES

Competition:	**2014**
Place:	**Bolgare (Bergamo, Italy)**
Promoter:	**Marlegno.srl**
Project team:	**Motta-Stapenhorst**
Program:	**Prototype of prefabbricated wooden houses for southern Europe**

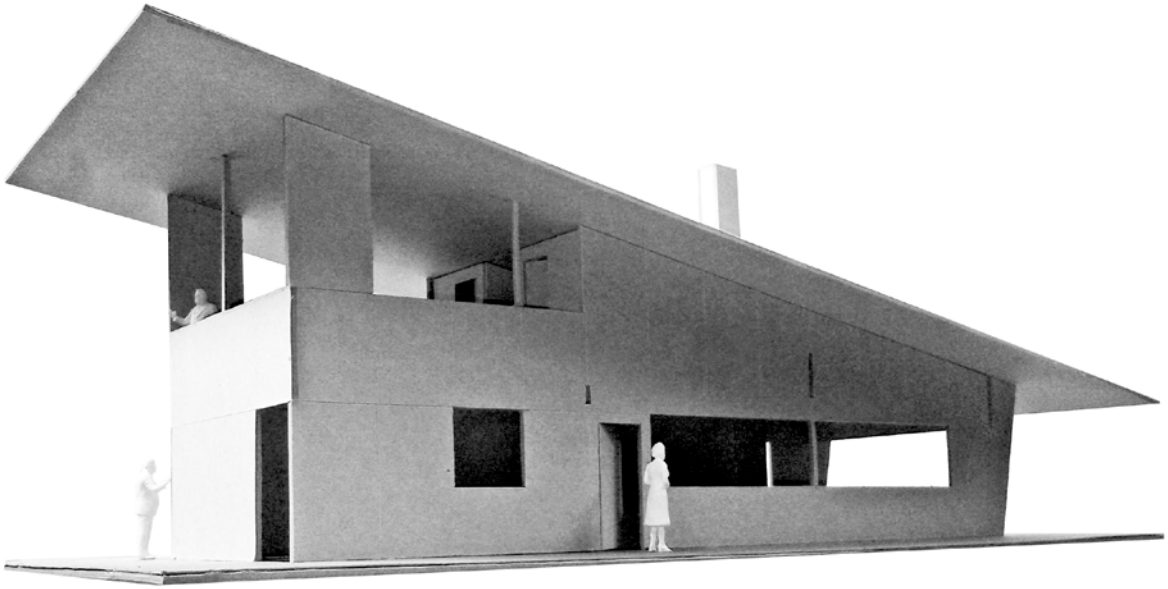

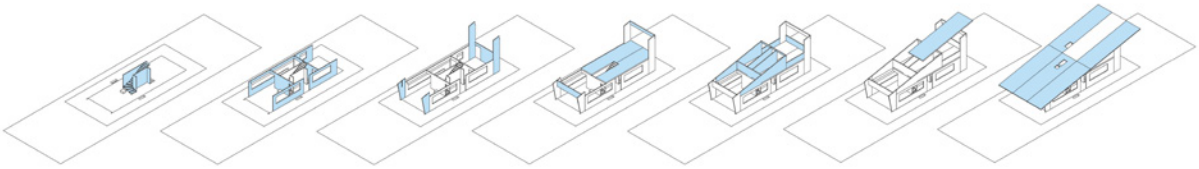

[050] ISOLA-GARIBALDI URBAN CENTER
Milan, 2014

Competition:	**2014**
Place:	**Milan, Italy**
Project team:	**Motta-Stapenhorst**
Program:	**Urban Center in the Isola-Garibaldi park**

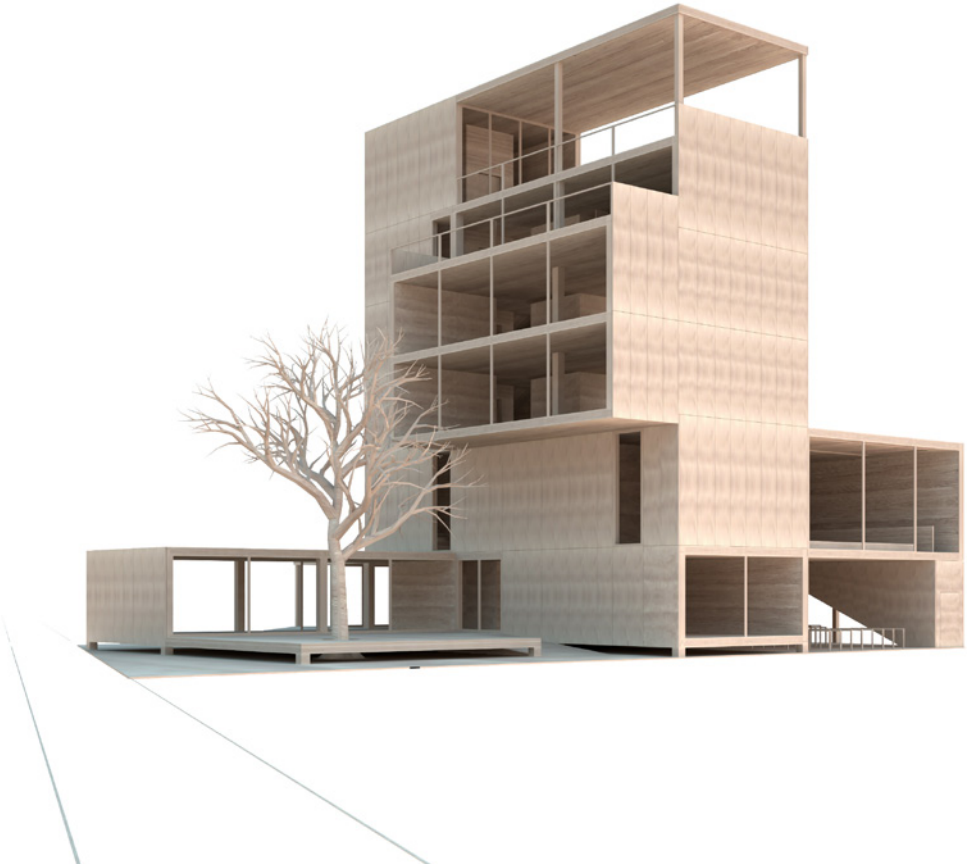

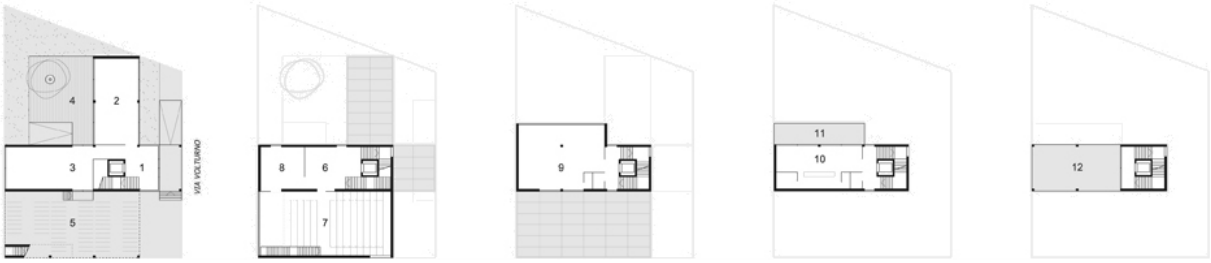

[049] SANDBAR AND YACHTCLUB
Hard, 2014

Competition:	**2014**
Place:	**Hard (Lake Constance), Austria**
Project team:	**Motta-Stapenhorst**
Program:	**Strandbar, restaurant and yachtclub; urban and park requalification**

[048] **REFECTORY**
and STUDENT RESIDENCE HALL
Malles, 2014

Competition:	**2014**
Place:	**Malles (Bozen, Italy)**
Project team:	**Motta-Stapenhorst (leader), Pietro Zulian**
Structures:	**ETS Engineering**
Programm:	**Refectory, Gymnastic, learning space, parking lot and student residence hall (Sport High School Malles)**

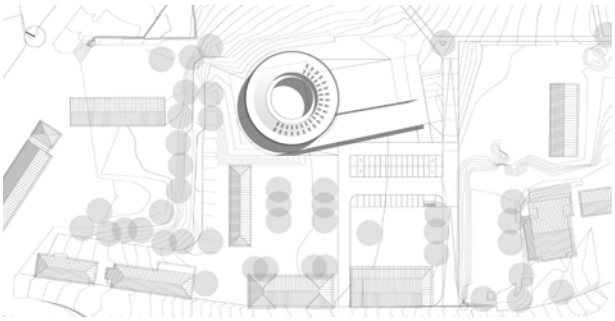

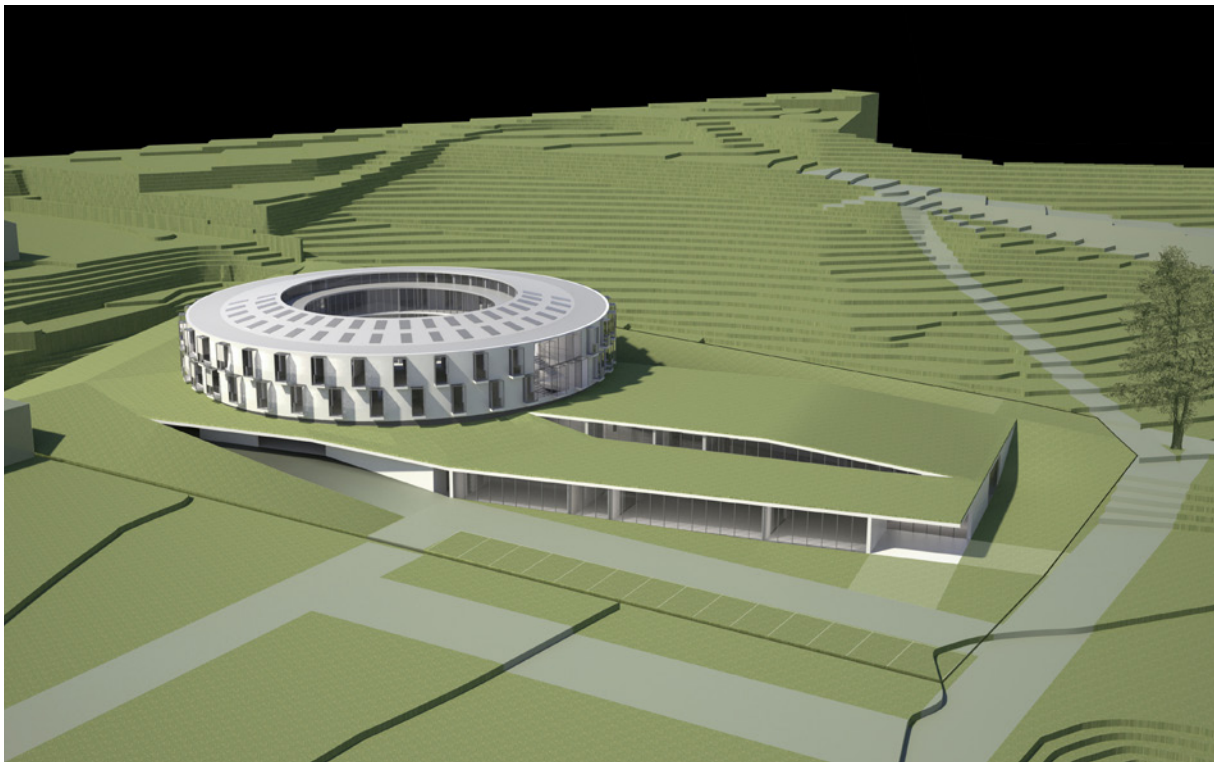

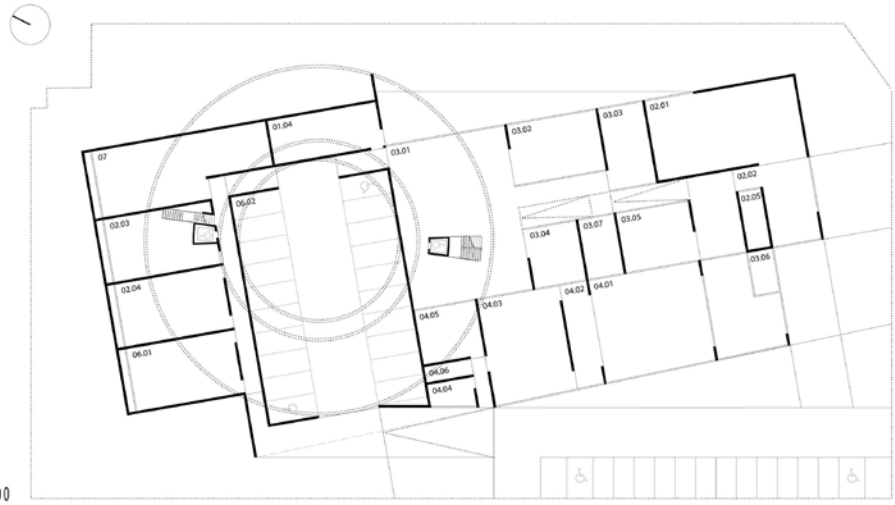

GRUNDRISS ERDGESCHOSS 1/500

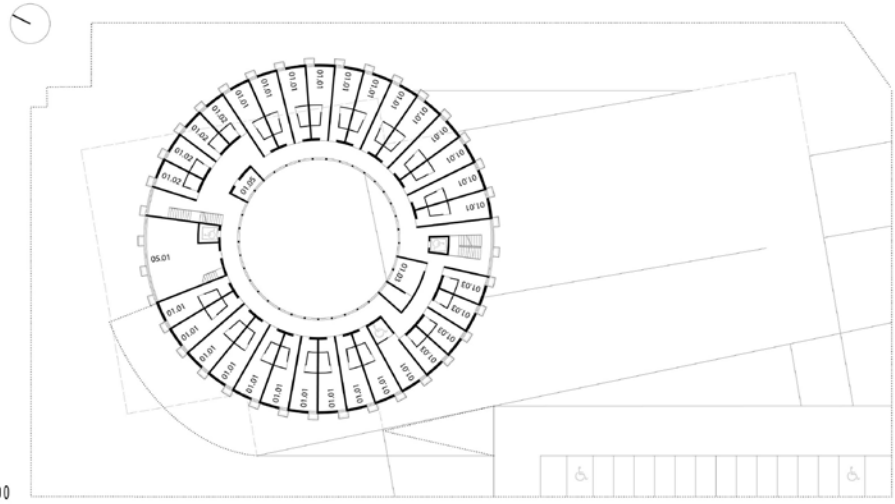

GRUNDRISS REGELGESCHOSS 1/500

[048] GERMAN EMBASSY
Cairo, 2014

Competition:	**2014**
Place:	**Cairo (Egypt)**
Project team:	**Motta-Stapenhorst**
Structures:	**Knippers Helbig Gmbh**
Technology:	**Hausladen Gmbh**
Program:	**Security boundary, embassy offices and embassador residence with garden**

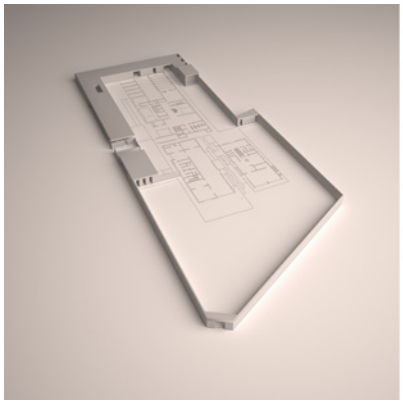

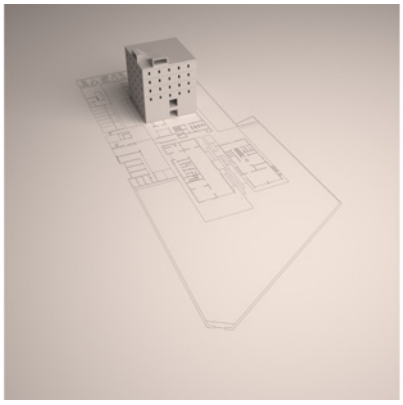

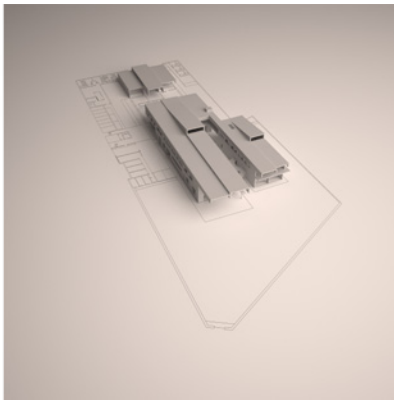

[048] Mixed-use building
Litzelstetten, 2014

Competition:	**2014**
Place:	**Litzelstetten (Konstanz), Germany**
Project team:	**Motta-Stapenhorst**
Program:	**City-block with apartments and retails; urban requalification with (purposed) panoramic tower**

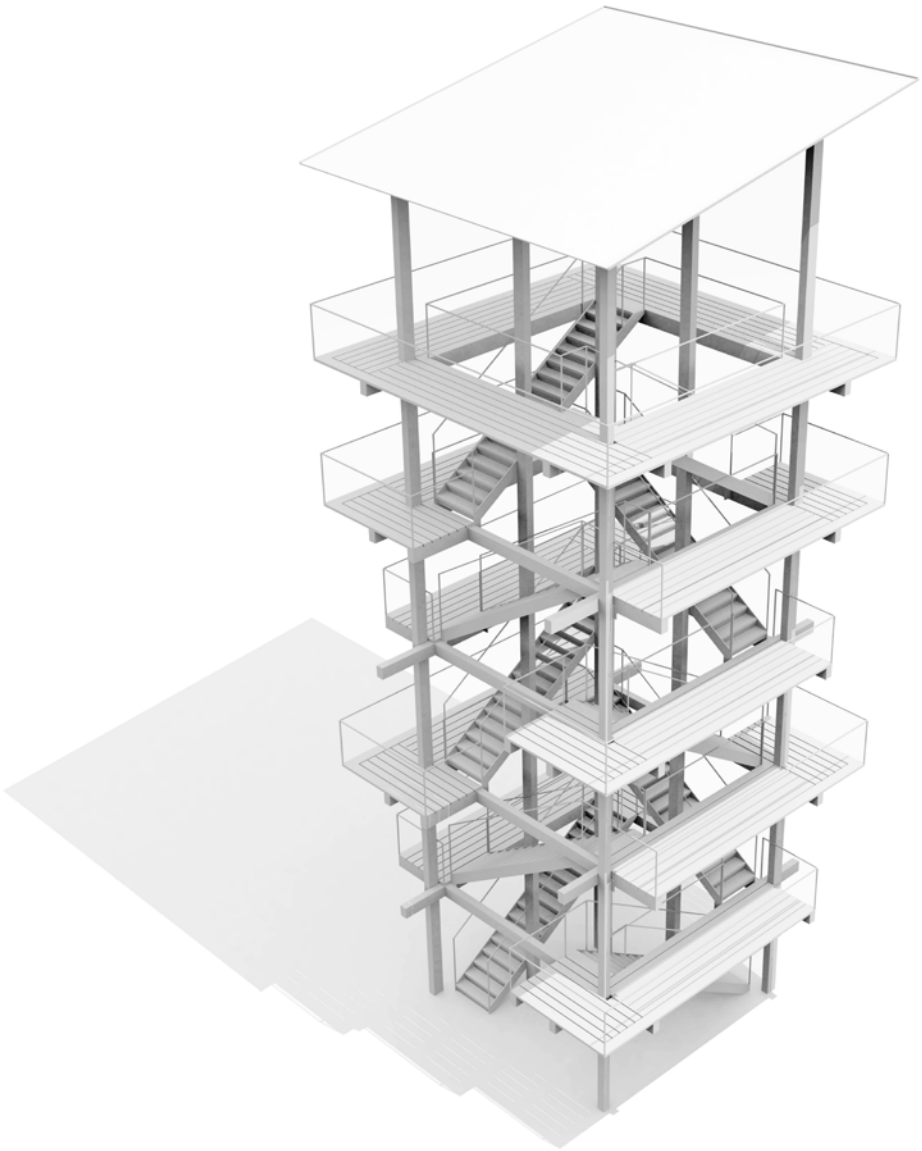

[045] CAMPBELL-BARRACKS
Heidelberg, 2013

Competition:	**Europan 12 (2013)**
Place:	**Heidelberg (Germany)**
Project team:	**Motta-Stapenhorst**
Program:	**Masterplan, reuse Campbell Baracks, housing development, urban requalification**

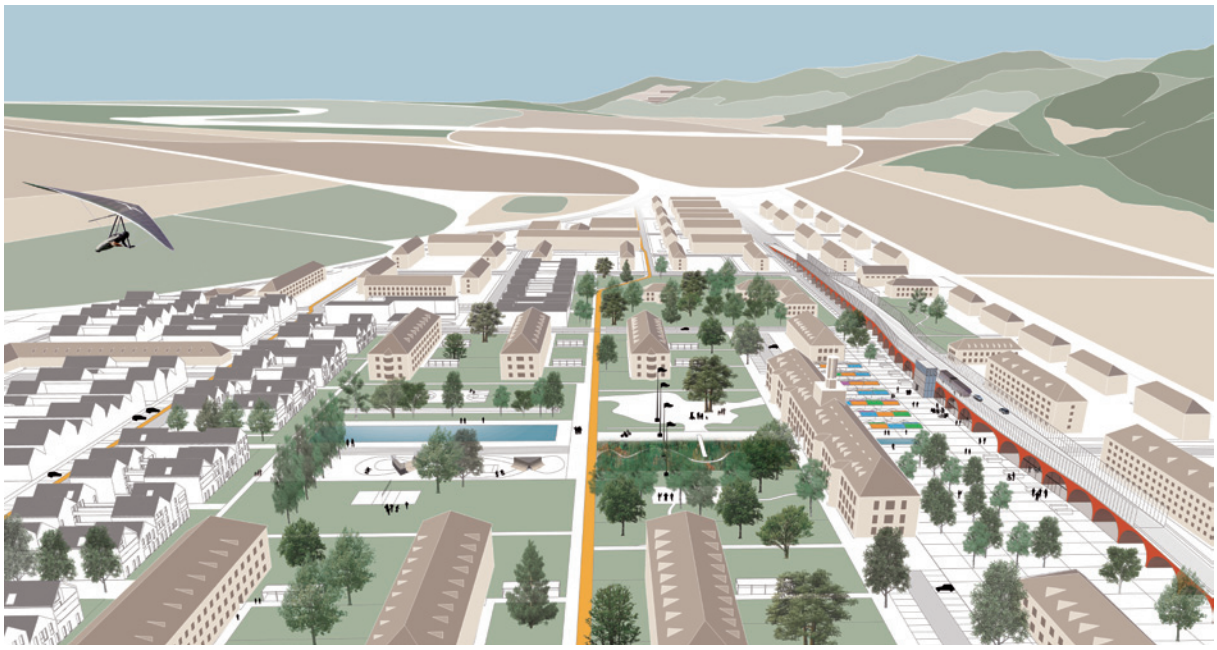

[044] PARKING LOT
Moena, 2013

Competition:	**2013 (HONOURABLE MENTION)**
Place:	**Moena (Trento, Italy)**
Project team:	**Motta-Stapenhorst**
Structures:	**Marco Barla, Francesco Antolini**
Program:	**Parking lot (280 car port), infrastructures and urban requalification**

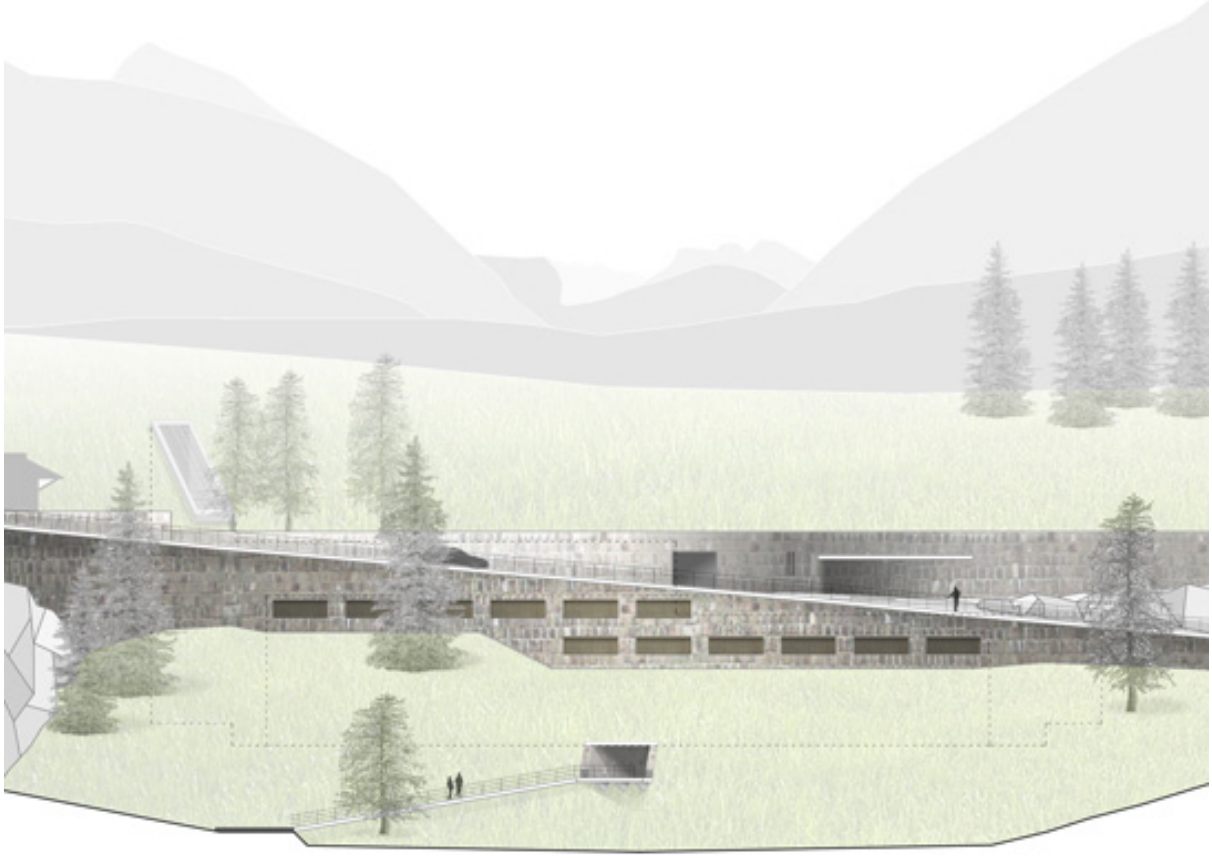

[043b] CENTRAL REGIONAL LIBRARY
Berlin, 2013

Competition:	**Invited competition 2013 (RECOGNITION PRIZE)**
Place:	**Berlin (Germany)**
Project team:	**Motta-Stapenhorst**
Structures:	**Knippers Helbig Gmbh**
Technology:	**Hausladen Gmbh**
Programm:	**Library, Parking lot and urban requalification**

1003

[043a] CENTRAL REGIONAL LIBRARY
Berlin, 2012

Competition:	**2012 (WINNER PROJECT)**
Place:	**Berlin-Tempelhof (Germany)**
Project team:	**Motta-Stapenhorst**
Programm:	**Library (wanted biggest library of Germany), urban requalification**

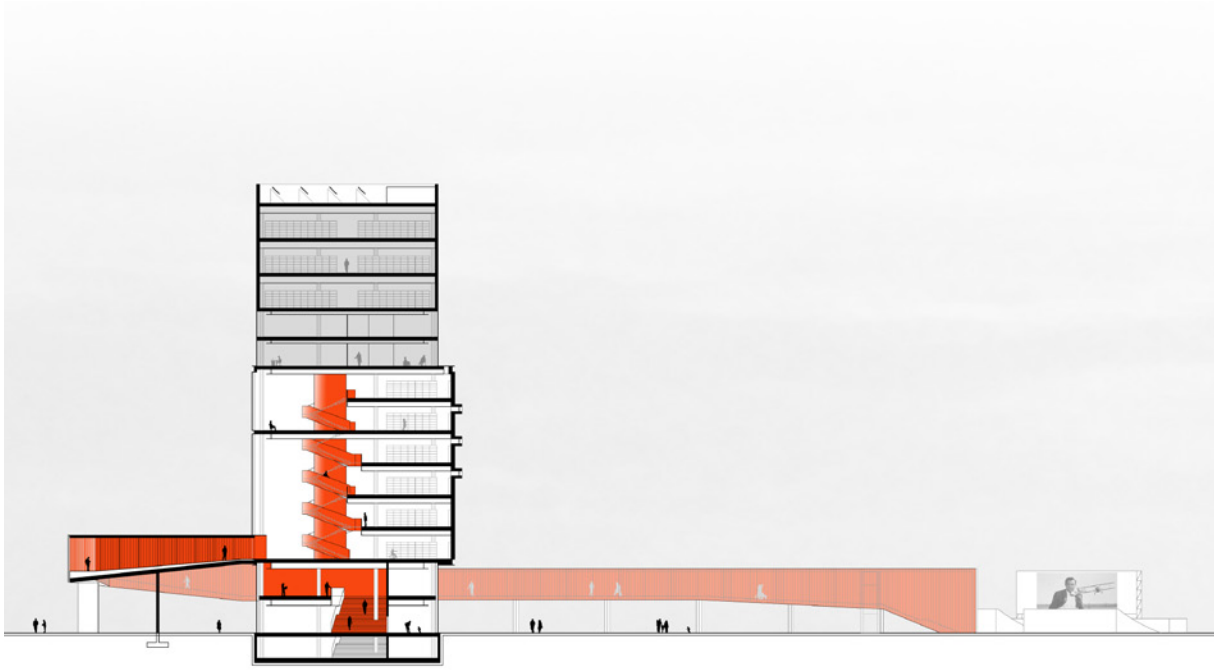

Z L B

[042] CIVIC CENTER
Cenate Sopra, 2012

Competition:	**2012**
Place:	**Cenate Sopra (Bergamo, Italy)**
Project team:	**Motta-Stapenhorst**
Program:	**Civic center including: City hall, Auditorium (150 s.), library, offices, postal service, retails and urban requalification**

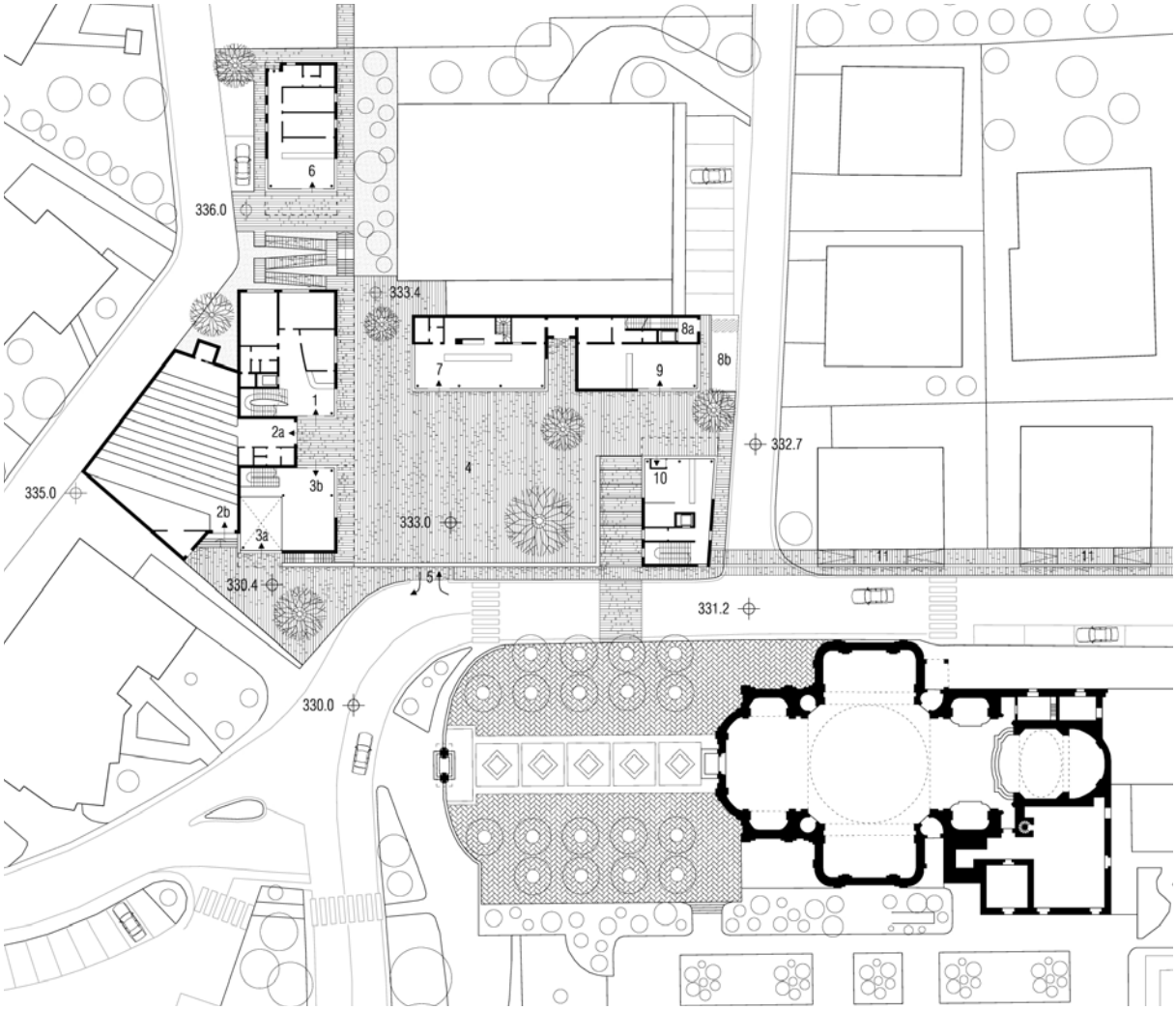

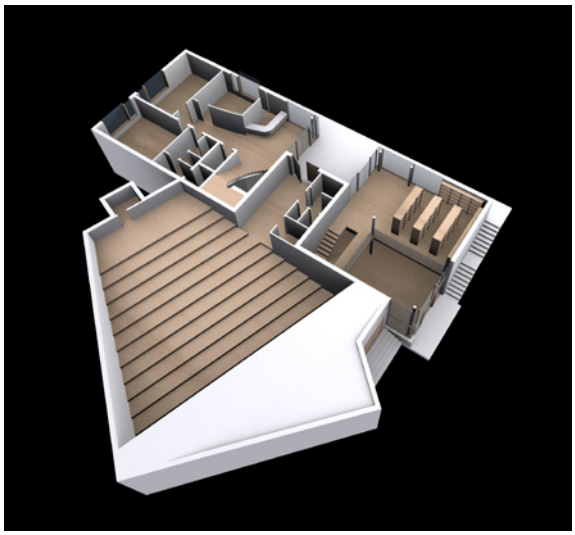

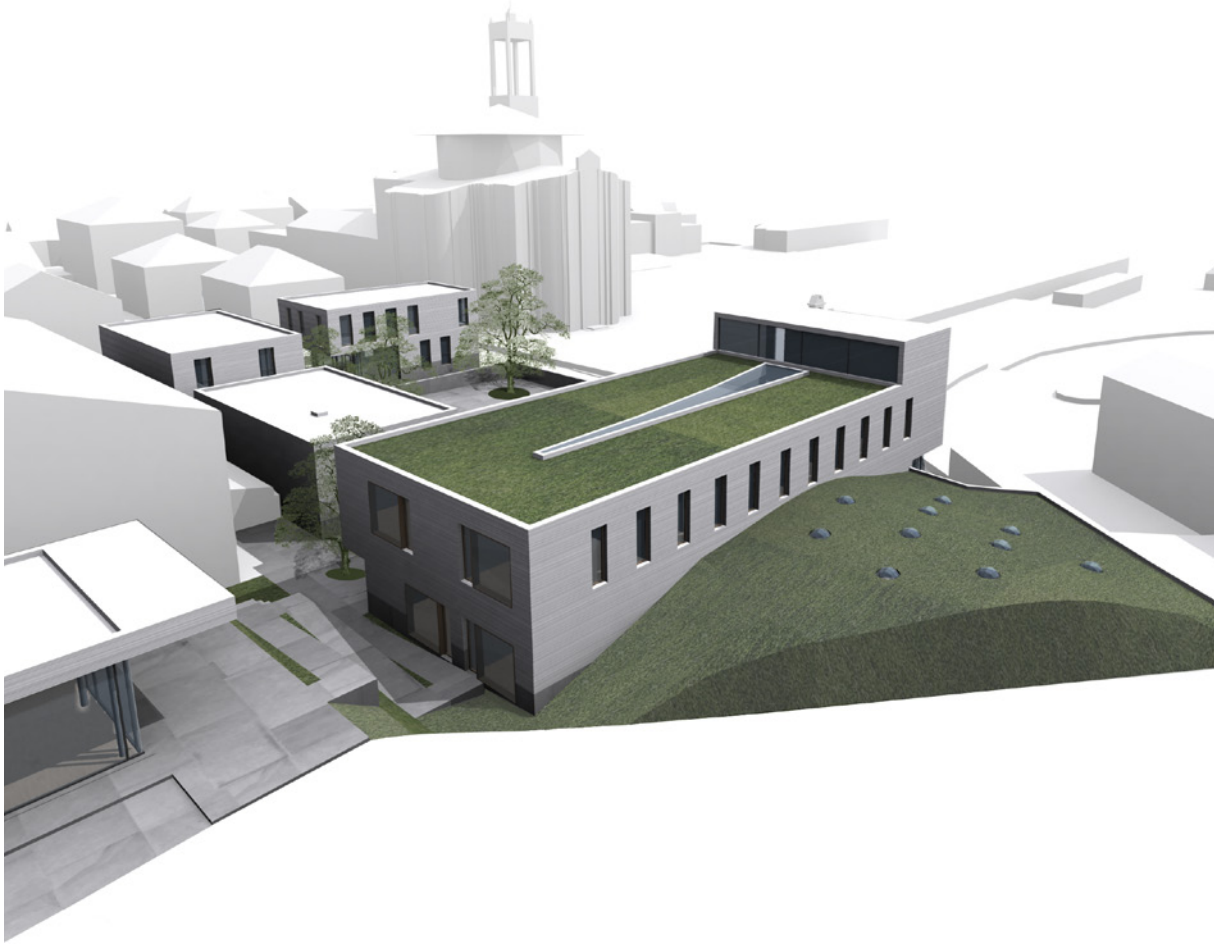

[041] VIDEOPLASTIC INDUSTRIAL REUSE
Gorlago, 2012

Competition:	**2012 (RECOGNITION PRIZE)**
Place:	**Gorlago (Bergamo, Italy)**
Promoter:	**Confindustria Bergamo**
Project team:	**Motta-Stapenhorst (leader), Ivano Bonetti, Daniele Mondiali**
Program:	**Ideas for reusing the industrial site of Videoplastic. Purposed a regional organic food production center for middle and little productors with commercial offices, products market and leisure gardens.**

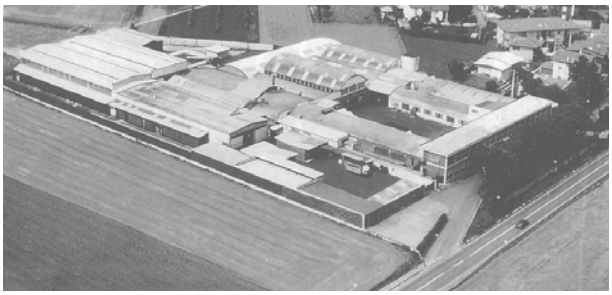

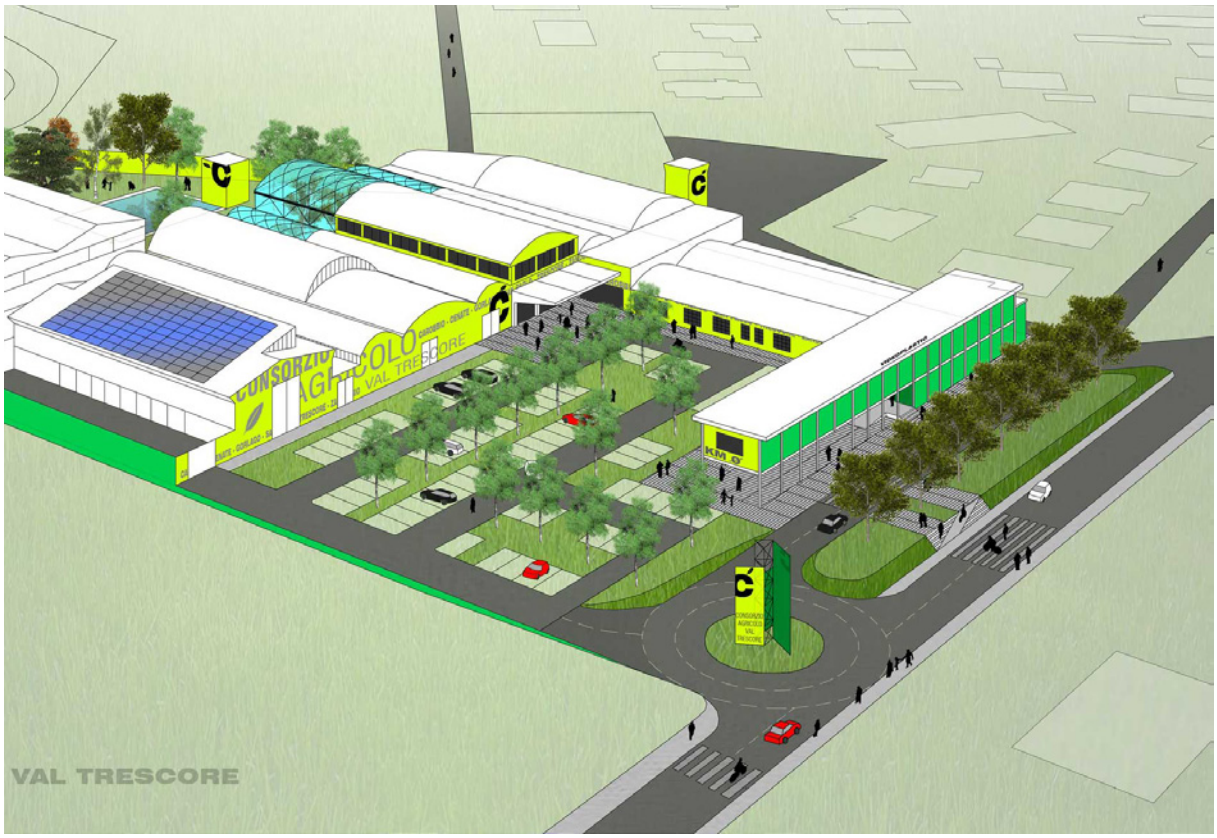

[040] CEMENTERY EXTENSION
Lessona, 2012

Competition:	**2012 (FIRST PRIZE)**
Status:	**theoretically ongoing**
Place:	**Lessona (Biella, Italy)**
Project team:	**Motta-Stapenhorst**
Program:	**Cementery extension with burying ground with tombs und family-chapels. New main entrance (directed towards the village)**

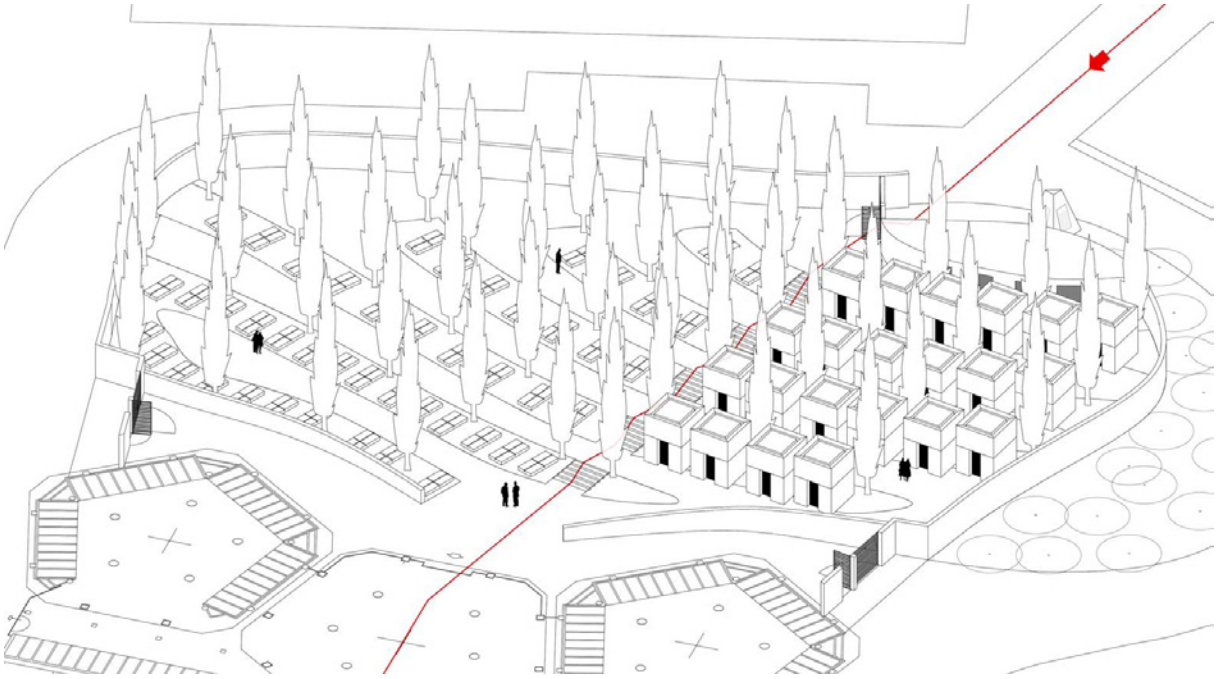

monumento a caduti
deposito
WC
ufficio
ingresso principale
bosco misto
edicole funerarie (10 loculi)
tombe di famiglia grandi (10 loculi)
tombe di famiglia piccole (5 loculi)
rifiuti
panchina
ingresso secondario
ingresso secondario
+4.80
+4.40
+3.80
+3.40
+3.20
+2.80
+2.40
+2.20
+1.80
+1.40
+1.20
+0.80
+0.60
+0.00
PIANTA 1/200

[037] MASTERPLAN AASEE
Ibbenbüren, 2011

Competition:	**Europan 11 (SHORT-LISTED)**
Place:	**Ibbenbüren (Germany)**
Project team:	**Motta-Stapenhorst**
Program:	**Requalification and extension of regional park Aasee and urban development (housing)**

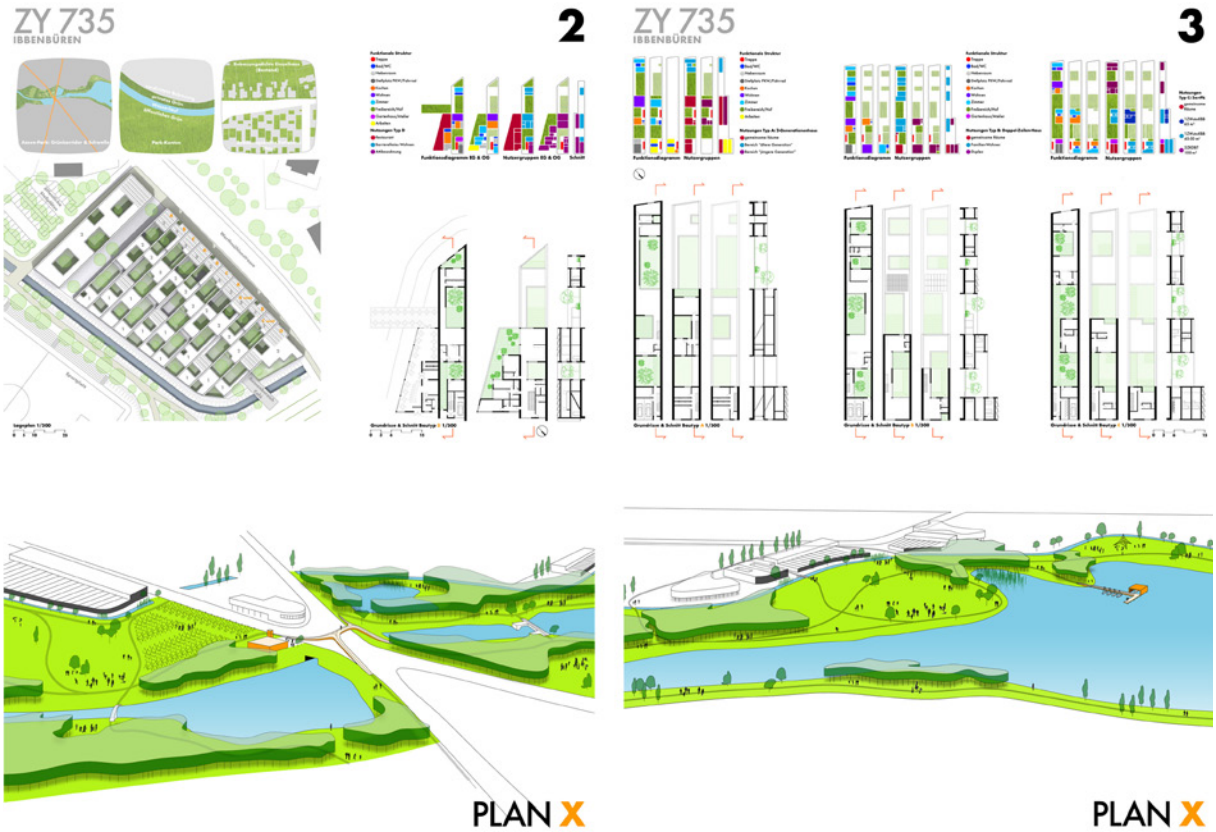

[036] HOUSE REDEVELOPMENT
Gorlago, 2011

Status:	**Built**
Place:	**Gorlago (Bergamo, Italy)**
Period:	**2010-2011**
Client:	**Private client**
Project team:	**Motta-Stapenhorst**
Structure:	**Sandro Brignoli**
Technology:	**Marco Vecchi**
Costs:	**250.000 e**

[035] PEDESTRIAN BRIDGE
Ponte nelle Alpi, 2011

Competition:	**2011**
Place:	**Ponte nelle Alpi (Belluno, Italy)**
Project team:	**Motta-Stapenhorst**
Structures:	**Ing. Davide Pini**
Program:	**Pedestrian bridge (span: 75m)**

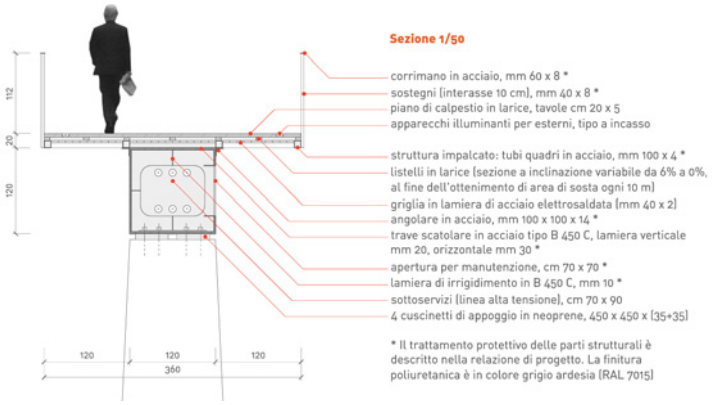

[034] BUILDING CRAFTSMAN SCHOOL
Como, 2010

Competition:	**2010**
Place:	**Como, Italy**
Project team:	**Motta-Stapenhorst**
Program:	**Craftsman high school with exercise hanger and (purposed) work exposition area**

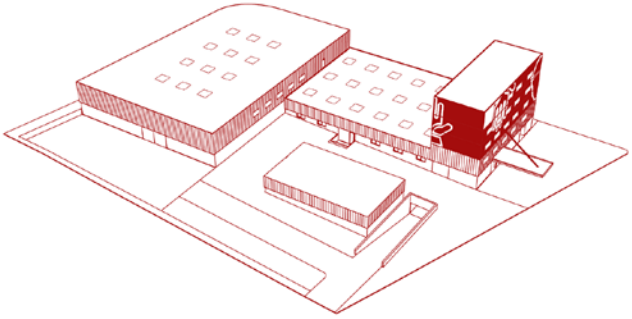

[033] HOUSE REDEVELOPMENT
Zandobbio, 2011

Status:	**Built**
Place:	**Zandobbio (Bergamo, Italy)**
Period:	**2011**
Client:	**Private client**
Project team:	**Motta-Stapenhorst**
Costs:	**30.000 e**

[030] REFURBISHMENT EX-UPIM
Treviglio, 2009

Competition:	**2009**
Place:	**Treviglio (Bergamo), Italy**
Project team:	**Motta-Stapenhorst (leader), Nicola Brembilla, Ivano Bonetti**
Technology:	**Marco Vecchi**
Program:	**Mixed-use complex including cultural center, exposition, public offices, retails and urban requalification**

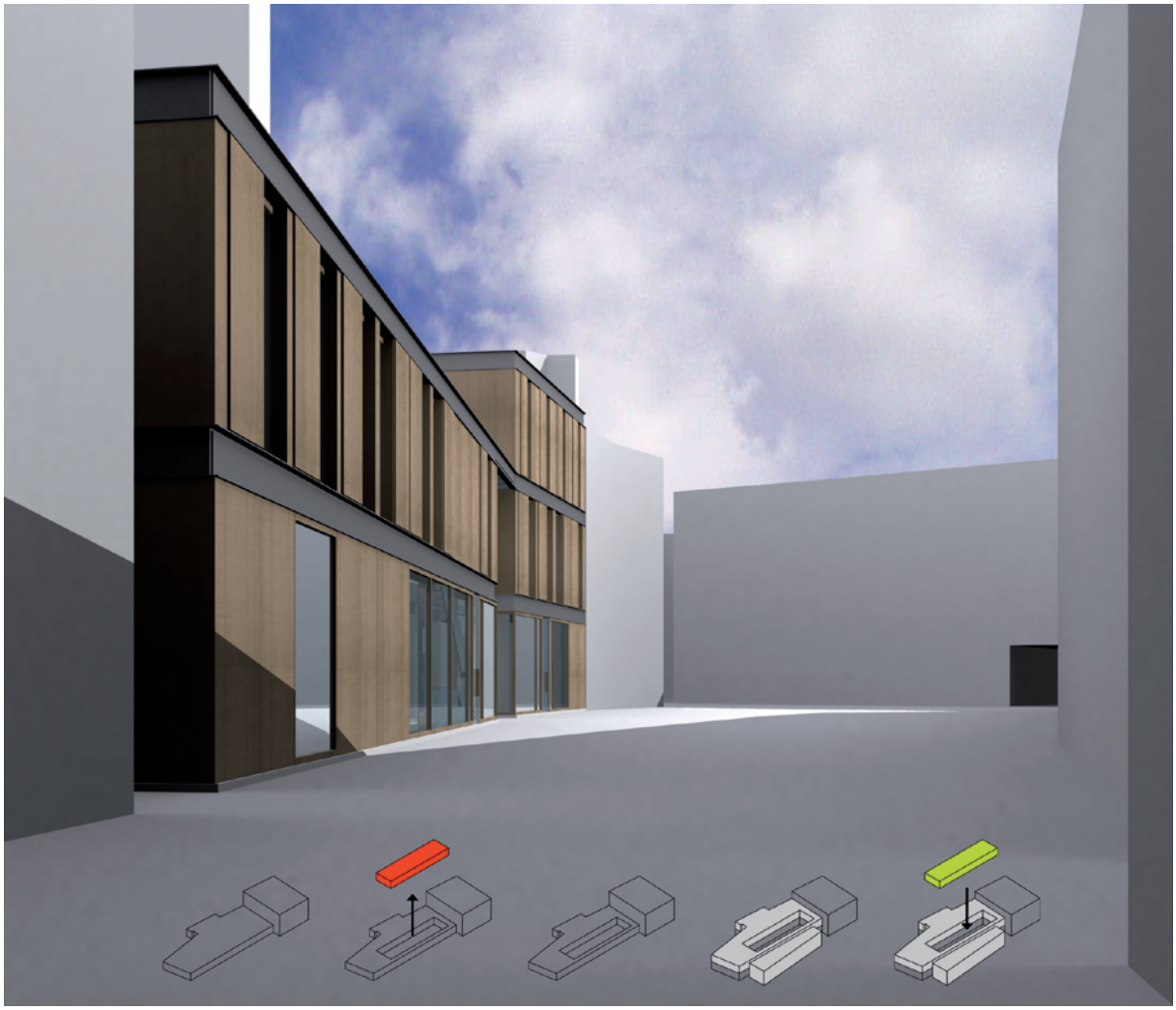

[029] CITY BLOCK SPHINXKWARTIER
Maastricht, 2009

Competition:	**Europan 10 (2009)**
Place:	**Maastricht, The Netherland**
Project team:	**Motta-Stapenhorst**
Program:	**City block belonging to urban development plan "Sphinxkwartier". Focus on protection against traffic noise.**

[028] MASTERPLAN
La-Chaux-de-Fonds, 2009

Competition:	**Europan 10 (2009)**
Place:	**La-Chaux-de-Fonds (Switzerland)**
Project team:	**Motta-Stapenhorst**
Program:	**Masterplan and urban requalification**

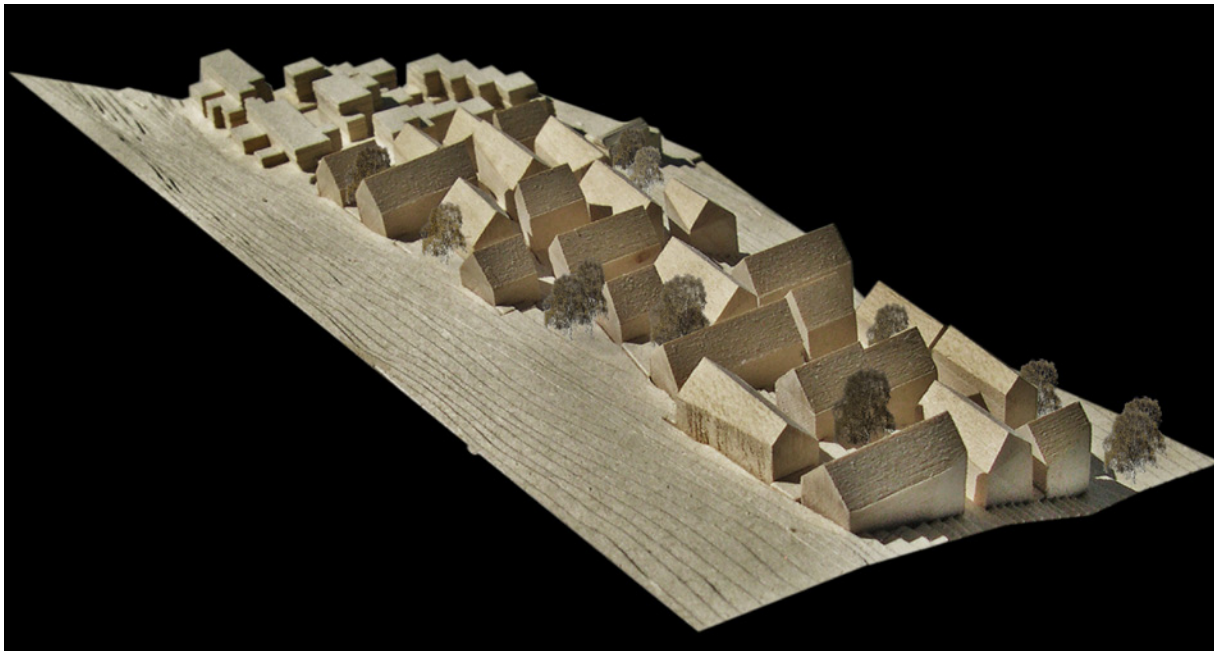

[025] SUBWAY STATION CANOPY
Turin, 2008

Competition:	**2008**
Place:	**Turin (Italy)**
Project team:	**Motta-Stapenhorst**
Program:	**Prototype for a subway station canopy**

[023] SANT'AGOSTINO LIFT
Bergamo, Italy

Competition:	**2008 (FOURTH PRIZE)**
Place:	**Bergamo, Italy**
Project team:	**Motta-Stapenhorst (leader), Nicola Brembilla, Susanna Pisciella**
Structures:	**Favero&Milan**
Program:	**Double lift between lower (modern) and higher (old) city and urban requalification**

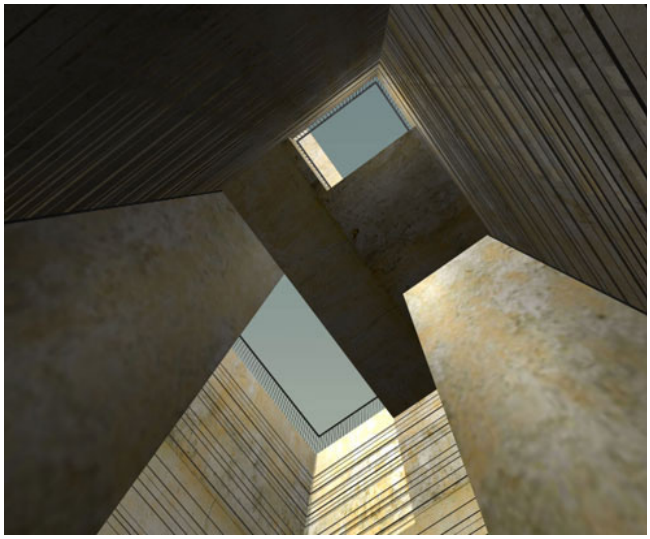

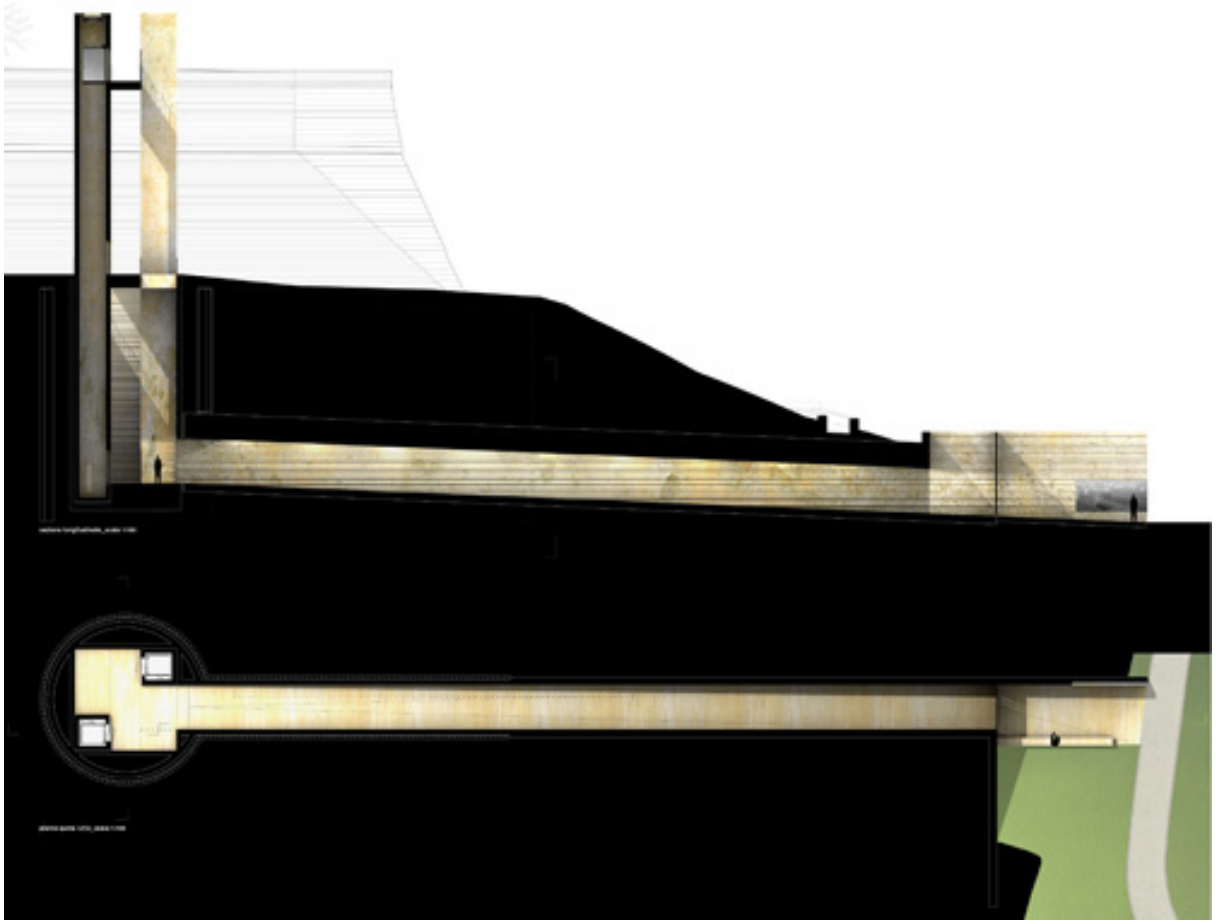

[022] MASTERPLAN PARKSTADT
Donauwörth, 2007

Competition: **Europan 9 (2007)**
Place: **Donauwörth, Germany**
Project team: **Motta-Stapenhorst**
Program: **Refurbishment of Residential building and general urban requalification**

[021] HOUSE REFURBISHMENT
Turin, 2007

Status:	**Build**
Place:	**Turin, Italy**
Period:	**2007**
Client:	**Private client**
Project team:	**Motta-Stapenhorst**
Costs:	**50.000 e**

[019] HOUSE REFURBISHMENT
Bergamo, 2008

Status:	**Built**
Place:	**Bergamo, Italy**
Period:	**2007-2008**
Client:	**Private client**
Project team:	**Motta-Stapenhorst**
Costs:	**30.000 e**

[018] MOVABLE PEDESTRIAN BRIDGE
Venice, 2006

Competition:	**2006**
Place:	**Biennale of Venice, Italy**
Project team:	**Motta-Stapenhorst**
Structure:	**Tobia Zordan**
Program:	**(Purposed) floating and rotating bridge with water-level adaptive geometry**

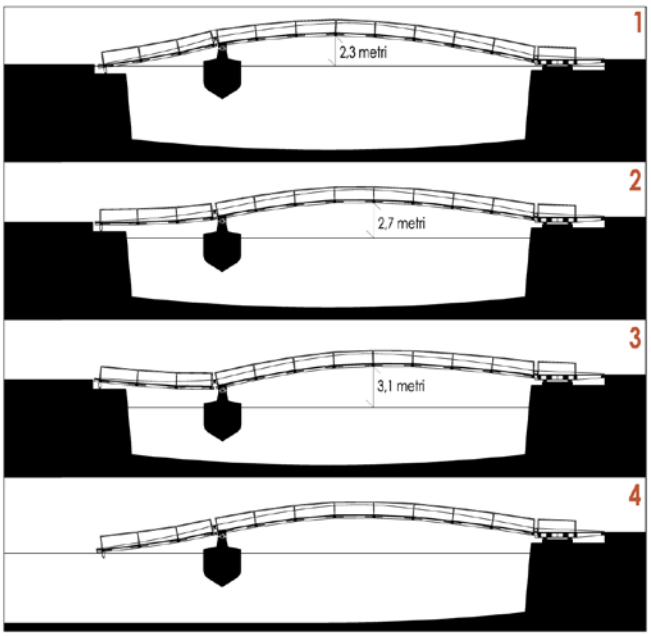

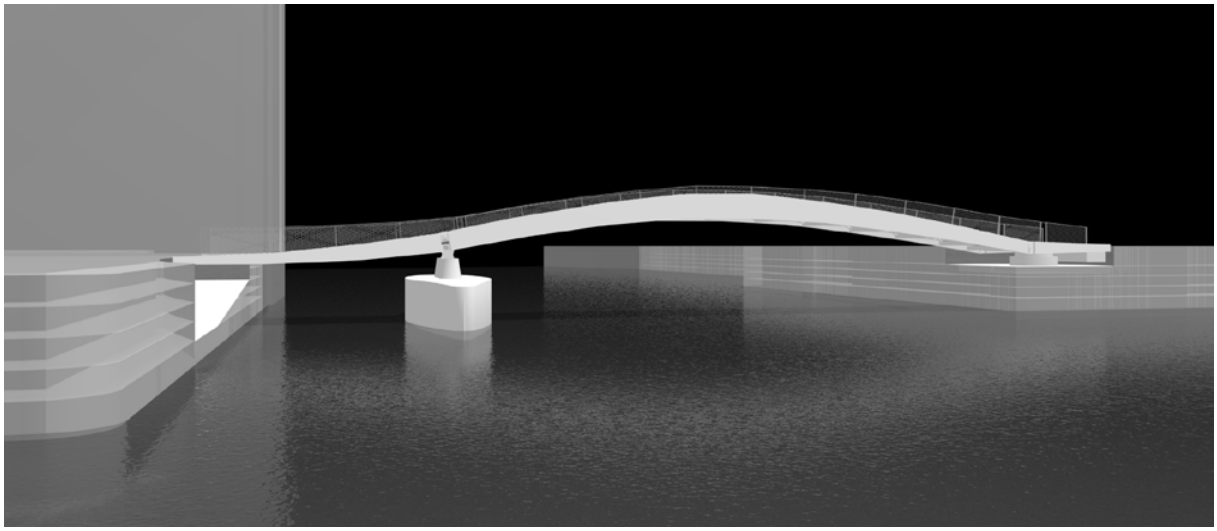

[017] MASTERPLAN
Gorle, 2007

Place:	**Gorle (Bergamo, Italy)**
Period:	**2007**
Client:	**City of Gorle, University of Bergamo and private client**
Project team:	**Motta-Stapenhorst (leader), Antonia Pizzigoni, Attilio Pizzigoni**
Program:	**Housing development plan, civic center, urban park and infrastructures**

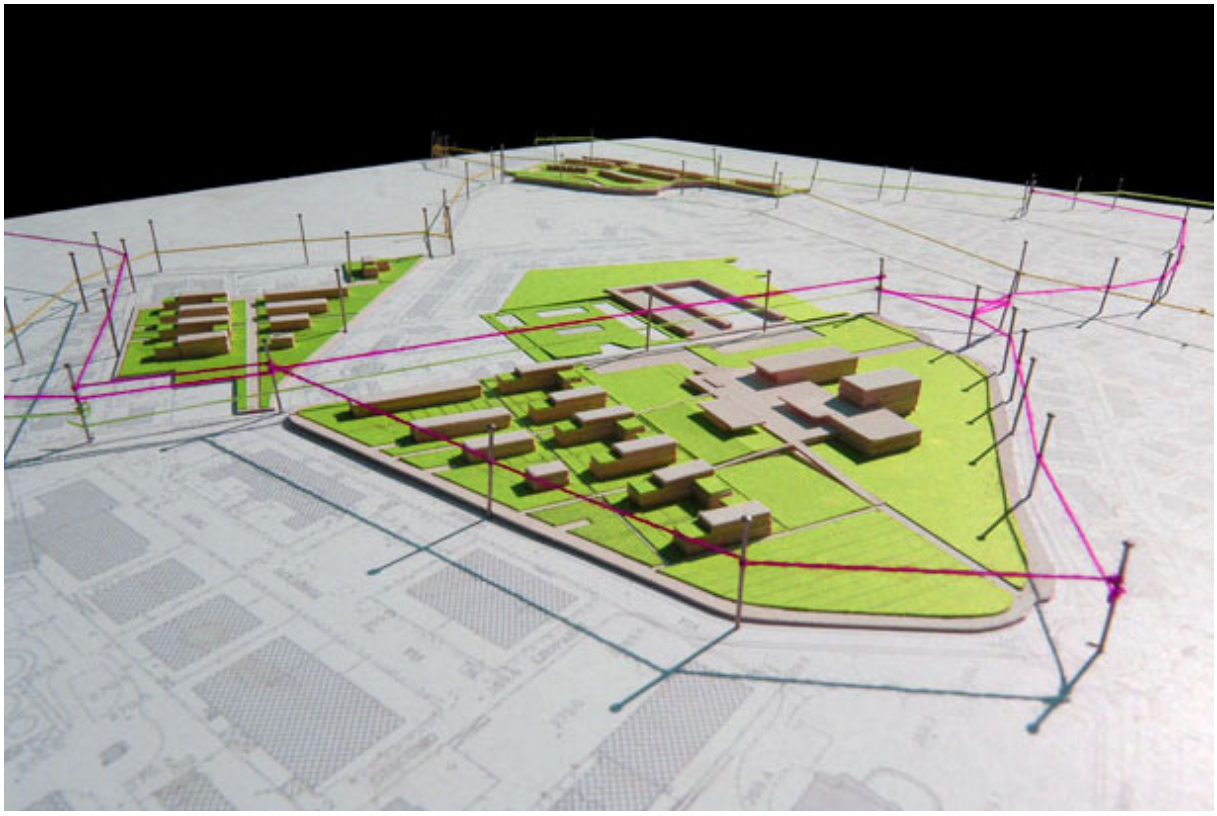

[016] MASTERPLAN and A.R.P.A. BUILDING
Bergamo, 2007

Place:	**Bergamo, Italy**
Period:	**2006-2011**
Clients:	**City of Bergamo, A.R.P.A. Bergamo, private clients**
Project team:	**Motta-Stapenhorst (leader), Antonia Pizzigoni, Ivano Bonetti**
Program:	**Masterplan with office building of ARPA**

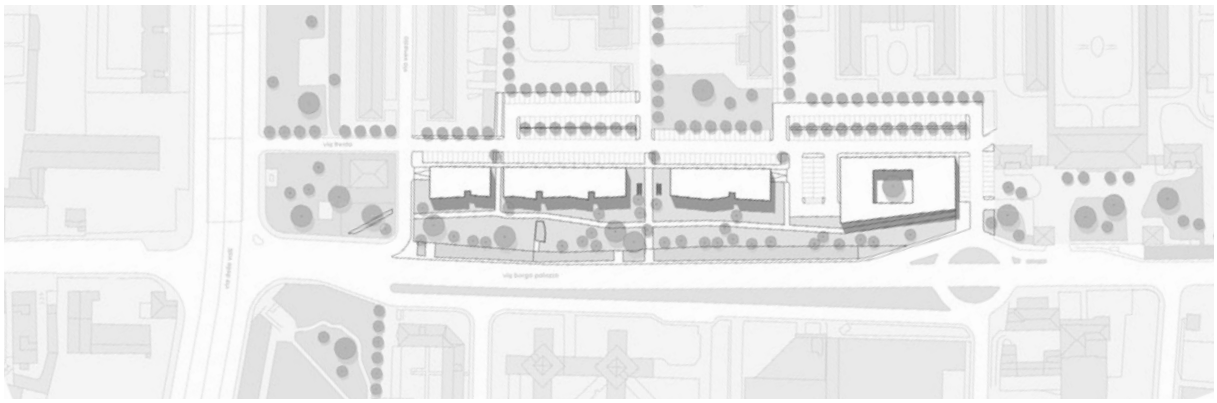

[014] MASTERPLAN CELADINA
Bergamo, 2005

Competition:	**Europan 8 (FIRST PRIZE)**
Place:	**Bergamo, Italy**
Period:	**2005-2007**
Client:	**City of Bergamo**
Project team:	**Motta-Stapenhorst**

[012] CIVIC CENTER AND INFRASTRUCTURE
Sesto San Giovanni, 2005

Competition:	**2005**
Place:	**Sesto San Giovanni (Milan), Italy**
Project team:	**Motta-Stapenhorst, Giacomo Gargano**
Program:	**Civic Center including library, multifunctional Hall and green infrastructure**

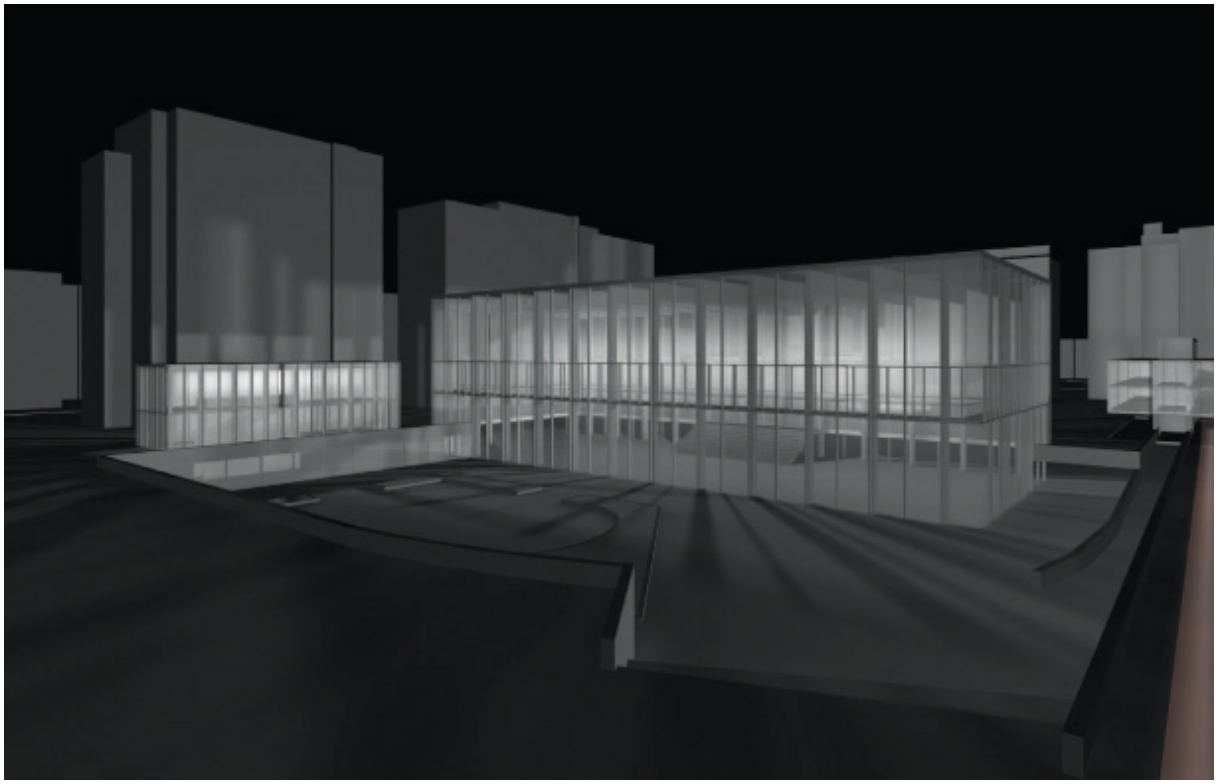

[011] RAOUNDABOUT INSTALLATION
Vicenza, 2005

Competition:	**2005 (HONOURABLE MENTION)**
Place:	**Vicenza, Italy**
Project team:	**Motta-Stapenhorst**
Program:	**Ideas for art installation in a roundabout. Proposion: Coloured glasses and light installation.**

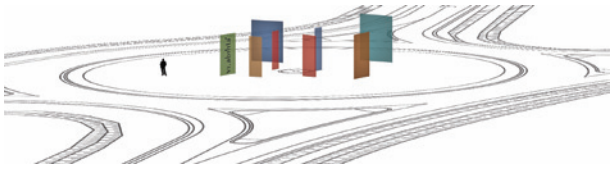

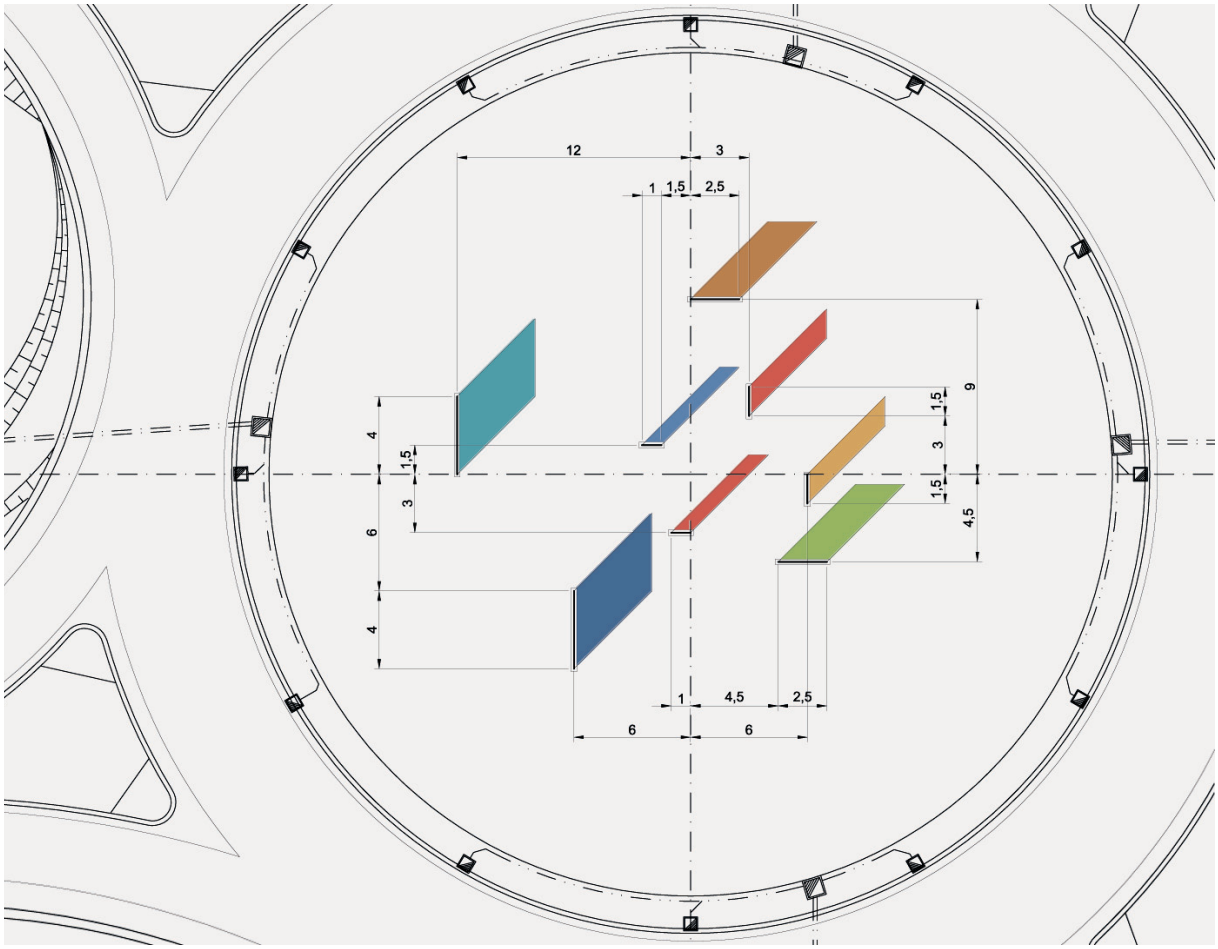

[009] MAIN ENTRANCE TO WOOD-FAIR
Wismar, 2004

Competition:	**2004**
Place:	**Wismar, Germany**
Project team:	**Motta-Stapenhorst**
Program:	**Wood-fair (“Holzstadt”) central gate**

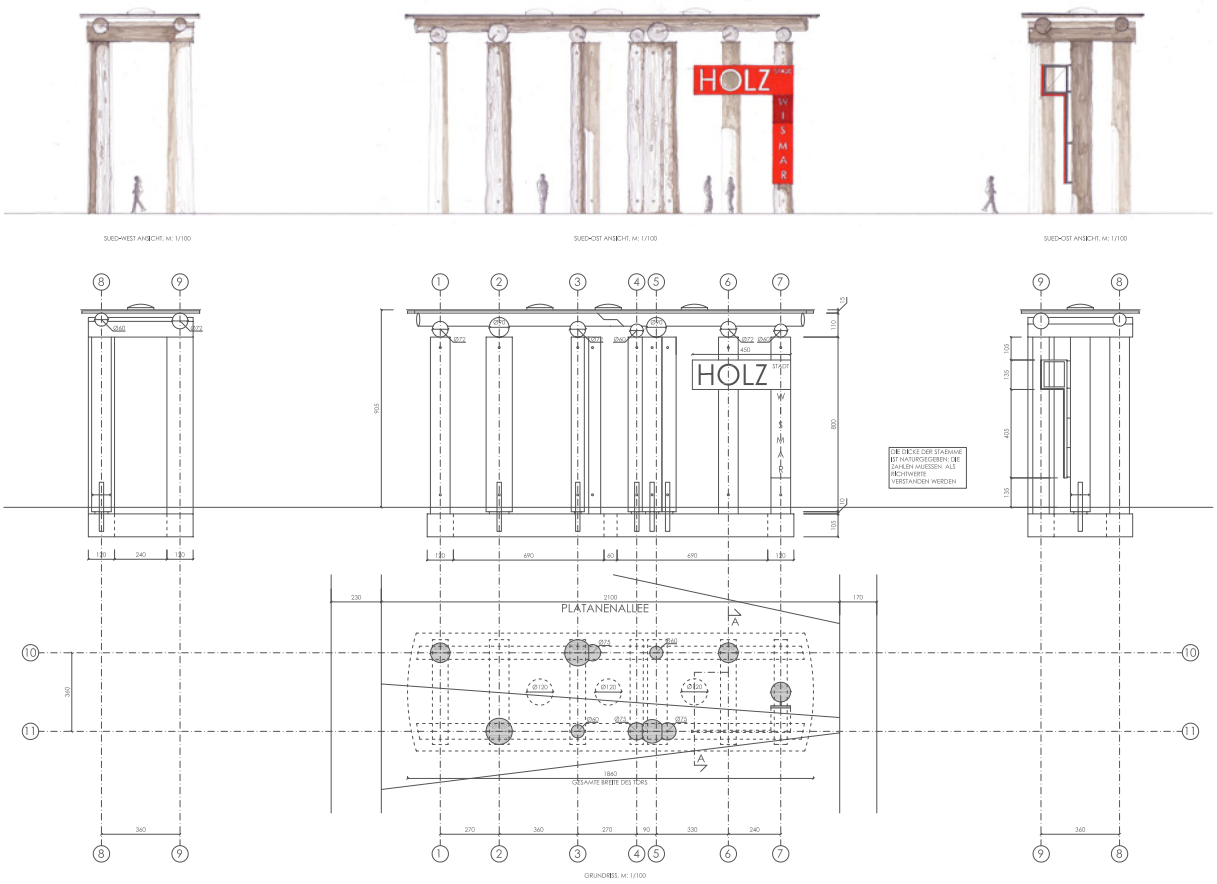

[009] NEONATOLOGY BUILDING
Salisbury, 2004

Competition:	**2004**
Place:	**Salisbury, Austria**
Project team:	**Motta-Stapenhorst**
Program:	**Neonatology building in the regional hospital complex**

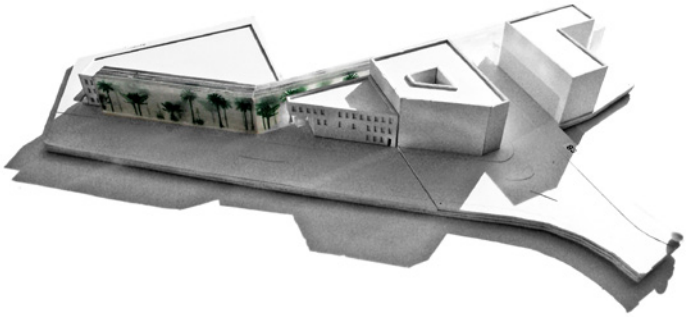

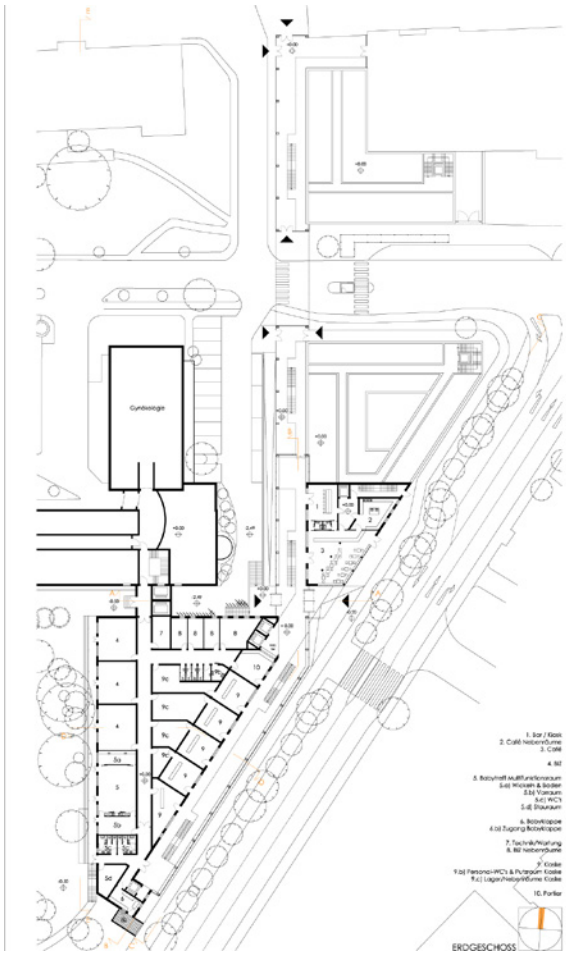

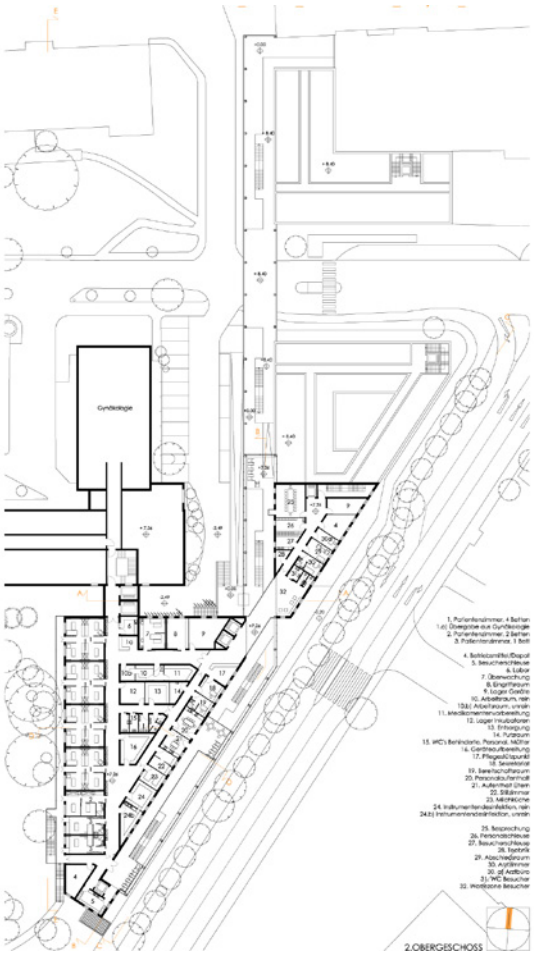

[001] PEDESTRIAN BRIDGE
WELSCHE MÜHLE
Aachen-Haaren, 2002

Status:	**Built**
Competition:	**2002 (FIRST PRIZE)**
Place:	**Aachen-Haaren (Germany)**
Period:	**2002-2004**
Project team:	**Motta-Stapenhorst (leader), Holger Eggemann**
Client:	**City of Haaren**
Structure:	**Holger Eggemann**

STUDIO MOTTA-STAPENHORST

[1, DEUTSCHLAND]
Ludwigsallee n.39
D-52062 Aachen
Tel. +49 0241 47583493
info@motta-stapenhorst.it

[2, ITALIA]
V.le Vittorio Emanuele II n.70
I-24121 Bergamo
Tel. +39 035 242254
studio@pec.motta-stapenhorst.it

www.motta-stapenhorst.it

PARTNERS

Luciano Motta
Mob. +49 0157 50471256
luciano@motta-stapenhorst.it

Carolin Stapenhorst
Mob. +49 0157 51163644
Carolin@motta-stapenhorst.it

COLLABORATIONS (since 2002)

Holger Eggemann, Giacomo Gargano, Luigi Simula, Matteo Ruozi, Antonia Pizzigoni, Ivano Bonetti, Attilio Pizzigoni, Tobia Zordan, Nicola Brembilla, Susanna Pisciella, Daniele Mondiali, Amedeo Squarzone, Verena Barthelmes, Marco Barla, Francesco Antolini, Pietro Zulian, Christian Kühnle, Kerstin Meerbach